



**Pressurized Vessel Designing &
Manufacturing Company Since 1964**

Steam, Hot Water, Thermal Oil Boilers
Boiler Room Equipments
Waste Heat Recovery Systems
Marine Boilers



ABOUT US

- Akkaya Heating Instruments Manufacturing Inc. located in Türkiye, is involved in boiler production since its establishment in 1964.
- Company is settled in Konya plant that has 14000 m2 open and appr. 8000 m2 closed area. Nearly 80% of annual production is exported over 60 countries all over the world.
- In addition to its continuous production of conventional gas and oil systems for more than half a century, in the last decade main interest of the company is designing and manufacturing of steam, Hot Water and Thermal Oil boilers using various types of solid fuel including biomass and electrical fired boilers.
- Akkaya Inc. aims a continuous growth with flexibility in design and production and strong engineering background.





ABOUT US

- Many years of experience in heating field and a strong engineering capacity of Akkaya Inc. Has helped to improve valuable solutions for providing highly effective biomass fired boiler designs, electrical boiler designs, fuel combustion systems, exhaust gas filtration systems, exhaust gas heat recovery systems , overall system efficiency and safety controls. R&D studies are carried out continuously and quite a big part of Company's income is invested in this area each year.
- Due to global interest in renewable energy systems and green energy concepts Akkaya Inc. provides steam, hot water and thermal oil systems that are using both recovered energy sources or electricity to many different industries.
- Having a strong awareness about environmental concerns like climate change, global warming and increasing energy demand against poor sources, Akkaya Inc. is prepared to serve the world with best effort by providing relevant products.



1964

Establishment of the company to manufacture domestic heating boilers.

1970

Agreement with Blowtherm (Italy) regarding burner distribution and manufacturing

1978

Moving at the current production plant which had 13.000 m² open and 2.130 m² closed area.

1978

TSE (Turkish Standard Institute) certification for the burners

1984

Changing the company structure from Limited. to Incorporation

1987

TSE (Turkish Standard Institute) certification for the boilers

1993

Investment of 320 m² additional closed area at the plant for production and offices

1996

Renewing the agreement with Blowtherm for the gas appliances

1997

Investment of 700 m² additional closed area at the plant as warehouse

2002

Investment of additional machinery and equipments to increase the production capacity

2002

Investment of 850 m² additional closed area at the plant as warehouse for steel plates and production of big capacity boilers.

2002

The total closed area has reached 4.000 m²

2002

Certification of the welders according to EN 9606

2003

ISO9001-2000 certification of the company

2003

Getting license for Natural gas piping construction



2003

TSE (Turkish Standard Institute) certification for the gas burners

2004

Introducing NDT applications for the steam boiler production

2006

PED97/23 Mod. B + F certification with Bureau Veritas (NB0062) for steam boilers

2006

Opening Istanbul Sales Office

2008

PED97/23 Mod. D certification with TSE (NB 1783) for steam boilers

2010

Opening Izmir Sales Office

2011

PED97/23 Mod. H certification with TSE (NB 1783) for steam boilers

2011

Machinery Investments for capacity increase is completed successfully

2012

Investment for a new crane system for production of big capacities.

2012

Extension and renewal of CE certification for thermal oil, hot water and electrical steam boilers

2013

Managing office and building restorations completed

2014

R&D out for new grate and filtering systems application with solid fuel fired boilers and introducing WCVG (water cooled vibrating grate) system.

2015

R&D studies for steam and hot water boiler designs introducing YHYB & YHYBWB (Half hybrid) boilers.

2016

Investments for managing department offices' improvements and environmental renovations

2016

Renewal of UT Certificates according to EN 9712



2016

2014/68/EU Module B+F CE
Certification with TUV Austria
SERVICES GMBH for boilers

2016

Making R&D studies and project
developements for cogeneration
and power plant systems.
Biomass application
improvements.

2017

Improving new heat
recovery and thermal oil
boiler designs for ORC
applications.

2017

2014/68/EU Module B+F CE
Certification with TUV Austria
SERVICES GMBH for boilers

2018

Renewal of Quality
Management System
according to ISO9001:2015

2018

2014/68/EU Module H1 CE
Certification with TSE for boilers

2018

Corporate identity and new logo
studies have been completed.

2019

Ongoing investment for
enlargement of closed
production area, new
workshop building

2019

Investment of 3500 m²
additional closed area at the
plant as new workshop

2020

3500 m² new production
area studies have been
completed.

2021

EN1090: Execution of steel structures
and aluminium structures. Technical
requirements for cold-formed
structural aluminium elements and
cold-formed structures for roof,
ceiling, floor and wall applications

2021

EN3834: Quality requirements for
fusion welding of metallic
materials

2022

Process and infrastructure
improvements by 5S/Lean
Manufacturing / Kaizen works
to increase productivity.



ORGANISATION CHART

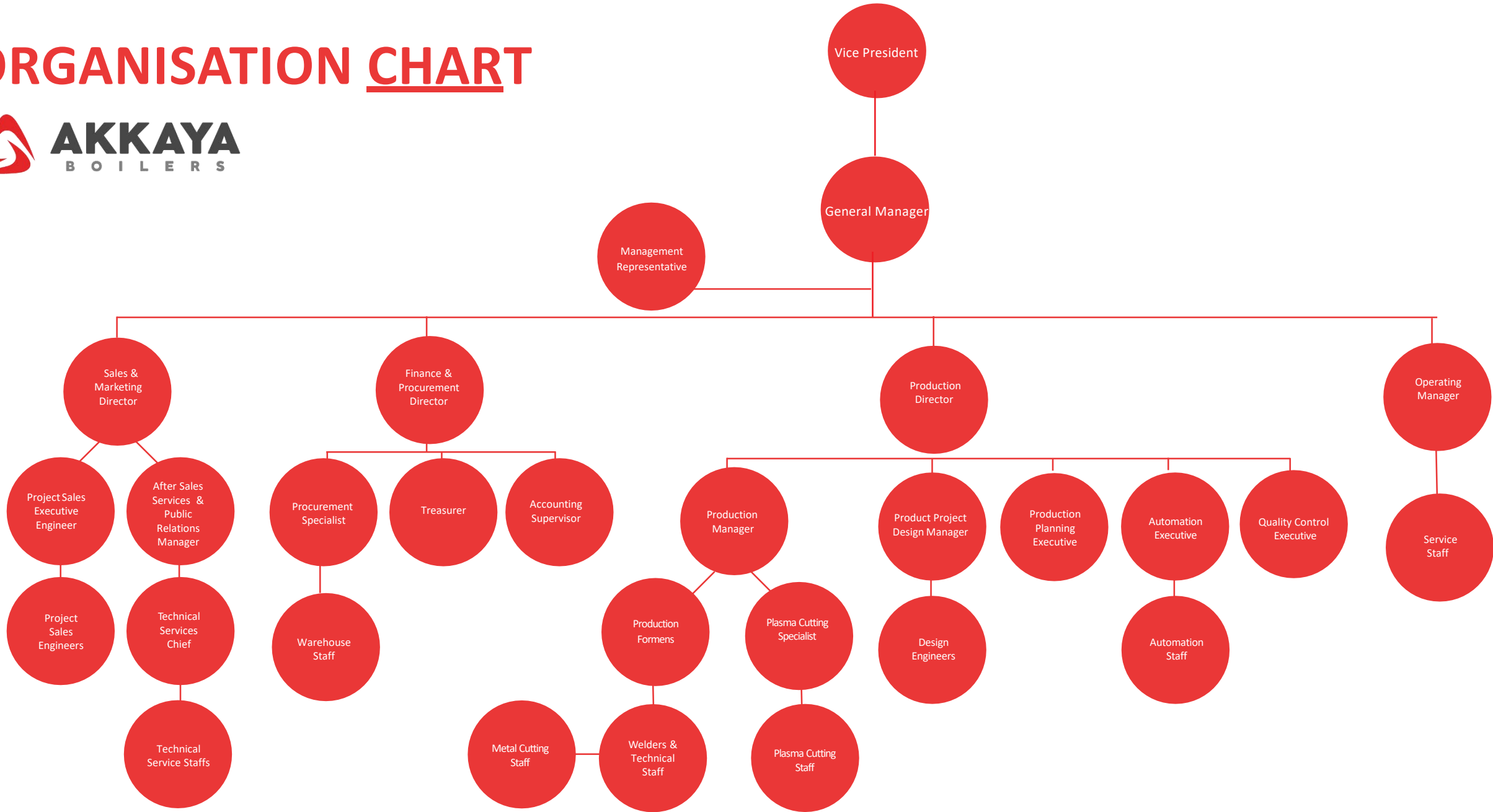

SALES

Akkaya products are sold and installed in various regions of the World together with our agents and/or with Akkaya's own sales staff; Locations where Akkaya has continuous agents are indicated in the map.



SALES

Since 2023 the number of countries we have exported and re-exported our goods has reached more than 60 countries.

AFRICA

Libya
Egypt
Ethiopia
Madagascar
Algeria
Mali
Morocco
Mauritania
Tunisia
Indonesia
Equator
Kenya
Senegal
Sudan

ASIA

Azerbaijan
Uzbekistan
United Arab Emirates
Armenia
Lebanon
Saudi Arabia
Jordan
Iran
Israel
Iraq
China
Malaysia

Turkmenistan

Kazakhstan
Kirghizistan
Kuwait
Palestine
Bahrain
Ummann
Yemen

AMERICAS

Chile
Dominic
Cuba

EUROPE

Spain
Denmark
Romania
Latvia
Bulgaria
Ukraine
Lithuania
Moldova
Netherlands
France
Russia
Poland
Albania

Ireland

Serbia
Turkish Republic of
Northern Cyprus
Kosovo
Montenegro
Georgia
Italy
Macedonia
Norway

AUSTRALIA

Australia



SALES

Since 2010, 400+ projects are completed at various capacities inland and abroad



SALES

Beside the standard ones, Akkaya Inc. handles custom design and special products, too through highly experienced, capable engineering



SALES



SALES



SALES



SALES

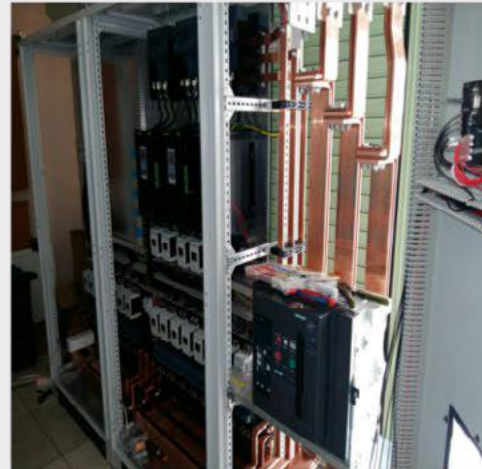

FACILITIES



FACILITIES

EQUIPMENT & MACHINERY LIST

MECHANICAL SHAPING WORKSHOP

MACHINERY LIST:

- Roll bending machine (big size) 1 nos.
- Roll bending machine (medium size) 2 nos.
- Roll bending machine (little size) 1 nos.
- Flanging machine 2 nos.
- Corrugation machine 3 nos.
- Tube bending machine 2 nos.
- Water tube panel bending machine 1 nos.
- Plasma hand cutting 1 nos.
- Hydraulic sheet metal bending 1 nos.
- Manual sheet metal bending 1 nos.
- 500 ton hydraulic press 1 nos.
- Hydraulic round press 1 nos.
- Eccentric press 1 nos.



FACILITIES

EQUIPMENT & MACHINERY LIST

MECHANIC WORKSHOP MACHINERY LIST :

- Milling Machine 1 Nos.
- Lathe 5 Nos.
- Planner 1 Nos.
- Shaper 2 Nos.
- Radial Drilling Machine 3 Nos.
- Circular saw machine 1 nos.
- Band saw machine 1 nos.
- Stationary column drilling machine 6 nos.
- Grinding machine 3 nos.
- Pipe threading machine 1 nos.
- Hydraulic tube bending machine 1 nos.
- Forklift & Manlift
- Portal Crane 3 nos.
- Overhead Crane 5 nos.



FACILITIES

EQUIPMENT & MACHINERY LIST

WELDING WORKSHOP MACHINERY LIST:

- CNC controlled automatic plazma cutting machine
- Automatic orbital TIG welding machine
- Oerlikon SGH 150 submerge welding machine ad its automatic tractor.
- MIG/MAG welding machine 18 nos.
- TIG welding machine 2 nos.
- Electric arc welding machine 10 nos.
- Point weld machine 2 nos
- Hand Grind machine 5 nos.
- Orbital TIG welding machine
- Water tube panel welding machine 1 nos.
- Double head coloumn boom welding machine with rotaters (Max dia:4m)
- Max weight. 30 tons-Arc welding head & MIG/MAG welding head submerged.

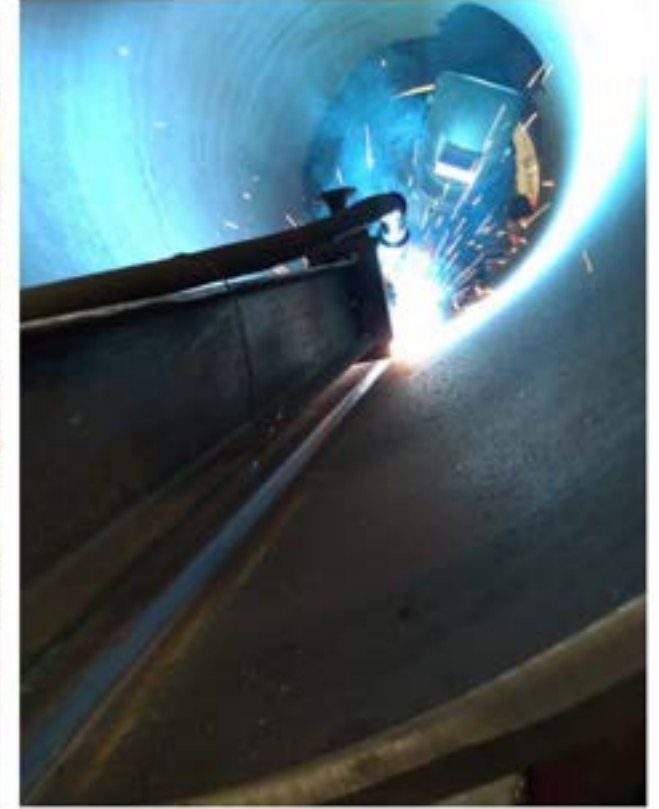

APPLIED STANDARDS AND CERTIFICATES

CERTIFICATES

- ISO 9001-2015 QUALITY MANAGEMENT SYSTEM CERTIFICATE approved by TSE
- PED 2014/68/EU CE – MODULE B CERTIFICATES – Approved by TUV Austria Services GMBH (NB:0408)
- PED 2014/68/EU CE – MODULE F CERTIFICATES – Approved by TUV Austria Services GMBH (NB:0408)
- PED 2014/68/EU CE – MODULE G CERTIFICATES – Approved by Probo (NB:0875)
- PED 2014/68/EU CE – MODULE H1 CERTIFICATES – Approved by TSE (NB:1783)
- TS EN 12953 STANDARD SERIES – Shell Boilers
- TS EN 12952 STANDARD SERIES –Water Tube Boilers and Auxiliary Installations
- TS EN 13445 STANDARD SERIES - Unfired Pressure Vessels
- TS497 STANDARD – Boilers-Welded Steel
- TS EN 303-5 STANDARD - Heating boilers for solid fuels, manually and automatically stoked, nominal heat output of up to 500 kW
- RADIOGRAPHIC TESTING LEVEL 2 CERTIFICATE according to EN ISO 9712 approved by METU
- ULTRASONIC TESTING LEVEL 2 CERTIFICATE according to EN ISO 9712 approved by TUV SUD Slovakia

- MAGNETIC PARTICLE TESTING LEVEL 2 CERTIFICATE according to EN ISO 9712 approved by TUV NORD
- WELDER APPROVAL TEST CERTIFICATES according to EN9606-1 approved by Probo & TUV AUSTRIA
- WELDING PROCEDURE SPECIFICATION CERTIFICATES according to EN ISO 15609 approved by TSE
- WELDING PROCEDURE QUALIFICATION RECORD CERTIFICATES according to EN 15614-1 approved by Bureau Veritas & Probo
- WELDING PROCEDURE QUALIFICATION RECORD CERTIFICATES according to EN 15614-8 approved by Bureau Veritas & TUV Austria
- WELDING PROCEDURE QUALIFICATION RECORD CERTIFICATES according to EN 15613 approved by TUV Austria



APPLIED STANDARDS AND CERTIFICATES

Since 2003 ISO9001 quality assurance system is being applied in our production plant. Passing to ISO9001:2015 was successfully completed in 2017.

Manufacturing of the pressurised equipment is carried out in accordance with PED 2014/68 European Community directive.



QUALITY ASSURANCE

There are 3 main important materials used in boiler making which are;

- 1 Steel plates**
- 2 Fire Tubes**
- 3 Welding consumables**

Akkaya Incorp. is adopting ISO 9001-2015 rules for the purchasement procedures. The steel plates and tubes are followed by the proper documents for each steam boiler

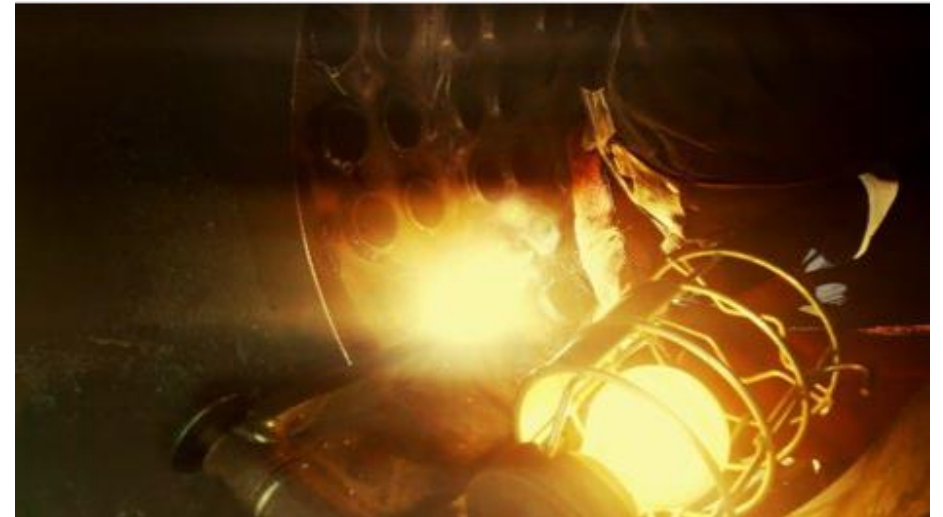

QUALITY ASSURANCE

Short review of our purchasing procedure

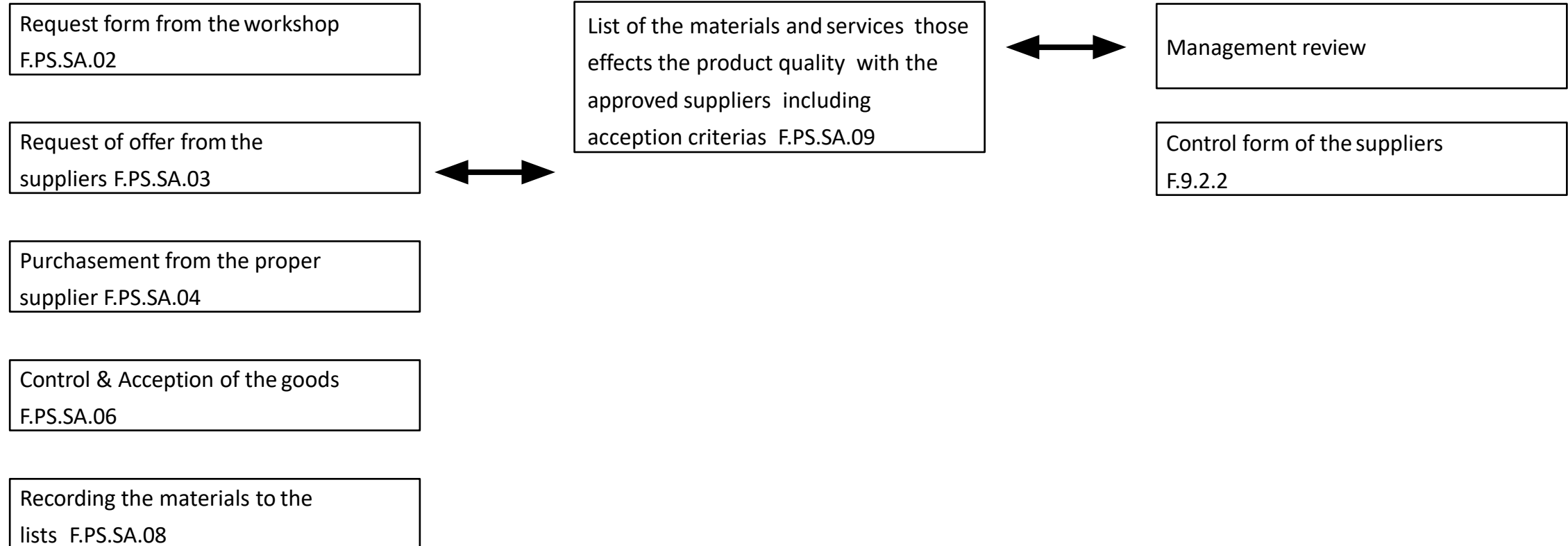

QUALITY ASSURANCE

Steel sheets:

For the boiler construction following quality steels is used

→ P265GH

→ P295GH & P355GH / S235J

→ S355J

Main supplier is;

ERDEMİR (www.erdemir.com.tr)

										THE INSPECTION CERTIFICATE AS PER EN 10204 CLAUSE 3.1 CONFORMING TO THE DEFINITION IN EN 10168										DOCUMENT 8048 ISSUE DATE 18.10.2020 PAGE 3 / 3																			
Rıncarlıca Mahallesi Kayak Sokak No:16 Kat:5 34805 Kavalak - Beşiktaş / İstanbul										CUSTOMER : AKKAYA İSİ MAK. VE İCRA. SAN. VE										ORDER NO : 24170/00000										MANUFACTURER : ÇOLAKOĞLU METALURJİ A.Ş.									
PRODUCT/ITEM/DELIVERED (YOLU)										STANDARD OF ASSESSMENT OF CONFORMITY : EN 10204-2										STRUCTURE OF GRADE OF PRODUCT : EN 10225-2										DIMENSIONAL CONTROL STANDARD : EN 10201									
DESCRIPTION OF DELIVERY										MECHANICAL PROPERTIES										CHEMICAL COMPOSITION (BASE ANALYSIS %)																			
C Mn P S Cu Ni Nb Al Ti N As Se Ag Sn Zn Ba Pb Bi Fe Co Cr Si Mg B C Ca Mn S Na P Cu K Ni Nb Al Ti N As Se Ag Sn Zn Ba Pb Bi Fe Co Cr Si Mg B C Ca										C Mn P S Cu Ni Nb Al Ti N As Se Ag Sn Zn Ba Pb Bi Fe Co Cr Si Mg B C Ca Mn S Na P Cu K Ni Nb Al Ti N As Se Ag Sn Zn Ba Pb Bi Fe Co Cr Si Mg B C Ca										C Mn P S Cu Ni Nb Al Ti N As Se Ag Sn Zn Ba Pb Bi Fe Co Cr Si Mg B C Ca Mn S Na P Cu K Ni Nb Al Ti N As Se Ag Sn Zn Ba Pb Bi Fe Co Cr Si Mg B C Ca																			
10007910001A04310										10007910001A04310										10007910001A04310										10007910001A04310									
10007910001A04310										10007910001A04310										10007910001A04310										10007910001A04310									
10007910001A04310										10007910001A04310										10007910001A04310										10007910001A04310									
10007910001A04310										10007910001A04310										10007910001A04310										10007910001A04310									
10007910001A04310										10007910001A04310										10007910001A04310										10007910001A04310									
10007910001A04310										10007910001A04310										10007910001A04310										10007910001A04310									
10007910001A04310										10007910001A04310										10007910001A04310										10007910001A04310									
10007910001A04310										10007910001A04310										10007910001A04310										10007910001A04310									
10007910001A04310										10007910001A04310										10007910001A04310										10007910001A04310									
10007910001A04310										10007910001A04310										10007910001A04310										10007910001A04310									
10007910001A04310										10007910001A04310										10007910001A04310										10007910001A04310									
10007910001A04310										10007910001A04310										10007910001A04310										10007910001A04310									
10007910001A04310										10007910001A04310										10007910001A04310										10007910001A04310									
10007910001A04310										10007910001A04310										10007910001A04310										10007910001A04310									
10007910001A04310										10007910001A04310										10007910001A04310										10007910001A04310									
10007910001A04310										10007910001A04310										10007910001A04310										10007910001A04310									
10007910001A04310										10007910001A04310										10007910001A04310										10007910001A04310									
10007910001A04310										10007910001A04310										10007910001A04310										10007910001A04310									
10007910001A04310										10007910001A04310										10007910001A04310										10007910001A04310									
10007910001A04310										10007910001A04310										10007910001A04310										10007910001A04310									
10007910001A04310										10007910001A04310										10007910001A04310										10007910001A04310									
10007910001A04310										10007910001A04310										10007910001A04310										10007910001A04310									
10007910001A04310										10007910001A04310										10007910001A04310										10007910001A04310									
10007910001A04310										10007910001A04310										10007910001A04310										10007910001A04310									
10007910001A04310										10007910001A04310										10007910001A04310										10007910001A04310									
10007910001A04310										10007910001A04310										10007910001A04310										10007910001A04310									
10007910001A04310										10007910001A04310										10007910001A04310										10007910001A04310									
10007910001A04310										10007910001A04310										10007910001A04310										10007910001A04310									
10007910001A04310										10007910001A04310										10007910001A04310										10007910001A04310									
10007910001A04310										10007910001A04310										10007910001A04310										10007910001A04310									
10007910001A04310										10007910001A04310										10007910001A04310										10007910001A04310									
10007910001A04310										10007910001A04310										10007910001A04310										10007910001A04310									
10007910001A04310										10007910001A04310										10007910001A04310										10007910001A04310									
10007910001A04310										10007910001A04310										10007910001A04310										10007910001A04310									
10007910001A04310										10007910001A04310										10007910001A04310										10007910001A04310									
10007910001A04310										10007910001A04310										10007910001A04310										10007910001A04310									
10007910001A04310										10007910001A04310										10007910001A04310										10007910001A04310									
10007910001A04310										10007910001A04310										10007910001A04310										10007910001A04310									
10007910001A04310										10007910001A04310										10007910001A04310										10007910001A04310									
10007910001A04310										10007910001A04310										10007910001A04310										10007910001A04310									
10007910001A04310										10007910001A04310										10007910001A04310										10007910001A04310									
10007910001A04310										10007910001A04310										10007910001A04310										10007910001A04310									
10007910001A04310										10007910001A04310										10007910001A04310										10007910001A04310									
10007910001A04310										10007910001A04310										10007910001A04310										10007910001A04310									
10007910001A04310										10007910001A04310										10007910001A04310										10007910001A04310									
10007910001A04310										10007910001A04310										10007910001A04310										10007910001A04310									
10007910001A04310										10007910001A04310										10007910001A04310										10007910001A04310									
10007910001A04310										10007910001A04310										10007910001A04310										10007910001A04310									
10007910001A04310										10007910001A04310										10007910001A04310										10007910001A04310									
10007910001A04310										10007910001A04310										10007910001A04310										10007910001A04310									
10007910001A04310										10007910001A04310										10007910001A04310										10007910001A04310									
10007910001A04310										10007910001A04310										10007910001A04310										10007910001A04310									
10007910001A04310										10007910001A04310										10007910001A04310										10007910001A04310									
10007910001A04310										10007910001A04310										10007910001A04310										10007910001A04310									
10007910001A04310										10007910001A04310										10007910001A04310										10007910001A04310									
10007910001A04310										10007910001A04310										10007910001A04310										10007910001A04310									
10007910001A04310										10007910001A04310										10007910001A04310										10007910001A04310									
10007910001A04310										10007910001A04310										10007910001A04310										10007910001A04310									
10007910001A04310										10007910001A04310										10007910001A04310										10007910001A04310									
10007910001A04310										10007910001A04310										10007910001A04310										10007910001A04310									
10007910001A04310										10007910001A04310										10007910001A04310										10007910001A04310									
10007910001A04310										10007910001A04310										10007910001A04310										100									

QUALITY ASSURANCE

Tubes:

For the boiler construction tubes with following quality is used

→ For seamless tubes EN10216-2

The main suppliers are

Borusan (www.borusanmannesmann.com)

Benteler (www.benteler.com)

Aydın Boru (www.aydinboru.com)

[illegible][illegible]

Sample Welder Certificates:

© 2000 Blackwell Science Ltd *Journal of Internal Medicine* 247: 395–401

Downloaded At: 11:53 11 September 2009

Downloaded At: 11:53 11 September 2009

Sample UT Test Reports:

[illegible]

QUALITY ASSURANCE

Sample MT Test Reports:

	AKKAYA ISI MAKİNALARI VE DOĞALGAZ SANAYİ VE TİC. A.Ş.
MANYETİK PARÇACIK MUAYENE RAPORU / MAGNETIC PARTICLE TESTING REPORT	
Rapor No:	MT-KBB200006201-01
MUYAYENE PARÇASINA AIT BİLGİLER / INFORMATION ABOUT TESTING PART	
İmalatçı / Manufacturer:	AKKAYA ISI MAKİNALARI VE DOĞALGAZ SAN. TİC. A.Ş.
Parça Tanımı / Part Description:	KBB20000620101 - KBB2000-10 - Branches
Malzeme / Material:	Branches EN10018-2 P235GH TC1 Plates EN10028-2 P235GH ISO16172 Group 1.1 and Group 1.2
Sipariş referansı no / Order reference no:	MTS-20-193_pnr01
Ürün seri no / Product serial number:	KBB20000620101
Muayene Kapsamı / Testing Scope:	100% (Branch & reinforcing plates fillet weldings only)
Ürün Durumu / Product Form:	Kaynaklı / Welded
İst. İşlem / Heat Treatment:	N/A
MUYAYENE HAKKINDA BİLGİLER / INFORMATION ABOUT TESTING	
Standart / Standard:	ISO 9934-2
Muayene Standartları / Testing Standard:	TS EN 17638:2017
Miksenilasyon Tekniği / Magnetization Technique:	ISO 9934-2:2000 Figure 9
Muayene Cihazı / Testing Device:	Coastline Probe Model B1005 Sensi 12910
Kabul Edilbilirlik / Acceptance Criteria:	TS EN123278:2011 Level 3
UV Işık Şiddeti / UV Light Magnitude:	-
Çevre Aydınlığı / Environmental Brightness:	140 lux
Ön Temizlik / Pre Cleaning:	Çözücü / Solvent
Muayene Ortamının Kontrolü / Testing Medium Control:	Yapılamadı / Not accomplished
Muayene Ortamı / Testing Medium:	Sapromat 4 Black LOT: 0800012207
Tejyıcı Ortam / Transfer Medium:	Sapromat 4 Black LOT: 0800012207
Kontrast Boyası / Contrast Dye:	Chromalox WCP112, LOT: 0800012713
Akım Tipi / Current Type:	AC
Akım Şiddeti / Current Magnitude:	Ölçülmedi / Not measured
Akım Şiddeti Arzı Magnitude:	4.5 kA.a
Akım Şiddeti Ölçüm Cihazı / Area Magnitude Measurement Device:	Tiede FS-1
Kontrollör Arzı Mesafesi / Distance Between Poles:	200 mm
Miksenilasyon Gözetimi / Magnetization Discharge:	Yapılamadı / Not accomplished
Kalan Miksenilasyon / Residual Magnetization:	Ölçülmedi / Not measured
Son Temizlik / Last Cleaning:	Çözücü / Solvent

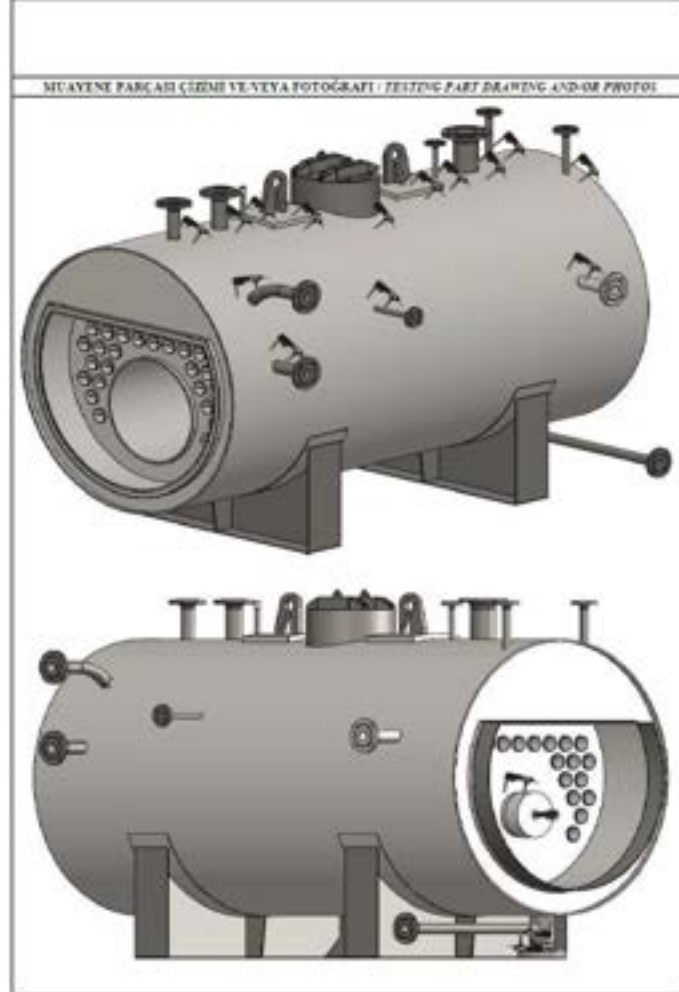

TEST SONUÇLARI / TESTING RESULTS				
Parça No / Part No:	Belirtilen No / Defect No:	Sıkışıklık Tanımı / Discontinuity Description:	Boyutları / Dimensions:	Kayıt / Record:
KBB2000062001	100	100	100	OK
DEĞERLENDİRME / EVALUATION				
Kabul, belirsiz yok / Accept, no defect				Kabul
Kabul, Sıkışıklıklar kabul edilebilir / Accept, Discontinuities are acceptable				
Red, Kabul edilemez hatalar / Reject, Unacceptable defects				
MUYAYENE PERSONELİ / TESTING PERSONNEL				
Adı-Soyadı / Name-Surname:	Tarih / Date:	İmza / Signature:		
EMRE KAMACI	22.03.2021			

Sample VT Test Reports:

 AKKAYA SOLÜSİON		AKKAYA ISI MAKİNALARI VE DOĞALGAZ SANAYİ VE TİC. A.Ş.	
GÖRSEL MUAYENE RAPORU / VISUAL EXAMINATION REPORT			
Rapor No: NY-2020-00001/001-01			
TEST SONUÇLARI / TESTING RESULTS			
Proje No / Proje Adı 00000000000000000000	Defekt No / Defekt Adı 000	Sıvılaşma Zamanı / Discontinuity Occurrence ---	Sıvılaşma / Discontinuity ---
Rapor No / Rapor Adı 00000000000000000000	Defekt No / Defekt Adı 000	Sıvılaşma Zamanı / Discontinuity Occurrence ---	Sıvılaşma / Discontinuity ---
DEĞERLENDİRME / EVALUATION			
Gözet, izleni yok / Acceptance not taken		Gözet, izleni yok / Acceptance not taken	
Gözet, izleni yok / Acceptance not taken		Gözet, izleni yok / Acceptance not taken	
Gözet, izleni yok / Acceptance not taken		Gözet, izleni yok / Acceptance not taken	
MÜHÜR / STAMP			
Adı / Name ---	Gözet / Date ---	Gözet / Date ---	
İmza / Signature ---	Gözet / Date ---	Gözet / Date ---	

QUALITY ASSURANCE

Sample Hydrostatic Test Reports:

	AKKAYA ISI MAKİNALARI VE DOĞAL GAZ SANAYİİ VE TİC. A.Ş.	Rev. Fa. 1.09.2004 Form No P.Y.118 Rev 0
	HİDROSTATİK TEST RAPORU Hydrostatic Test Report	Sayfa / Toplam 1/1
Ürün Seri No / Serial No : KBB2000022101		Ürün Tanımı / Product Description : KBB2000-10 bar - Çok İp Buhar Kazanı KBB2000-10 bar Scotch type wet back steam boiler
Proje No / Drawing No : P.KBB2000-0.5-20-01_rev00		Tip: KBB2000-10
Standart No / Standard No : EN12953		
Kalite Bel. No / Quality Cert. No : TR-KY-2481-03-09-R15		
Müşteri/Customer : FEED TEKNOLOJİ		Sipariş Tarihi / Order Date : 09.02.2021
TEST YERİ - Testing Place		
İmalatçının Atölyesi / Manufacturer's Plant <input checked="" type="checkbox"/>		Tüketicinin İşyerinde (örn. gemide) / Customer's Plant (ec. on board) <input type="checkbox"/>
TEST FARKI DURUMU - Testing Place Position		
Montajlı Tüm Gövde / Full Assembled Body <input checked="" type="checkbox"/>		Aynı Parça / Any part of assembly <input type="checkbox"/>
PROSEDÜR / PROCEDURE		
A- KONTROLLER / Checks		
1 - Açıkların ve Bağlantı noktalarının tümü kapalı mı? / Have all the openings not out? Evet/ Yes <input checked="" type="checkbox"/> Hayır/No <input type="checkbox"/>		
2 - Kontrol edilecek kısımdaki tüm kaynak işlemleri tamamlandı mı? / Have all the welding works been completed around the test piece? Evet/ Yes <input checked="" type="checkbox"/> Hayır/No <input type="checkbox"/>		
3 - Kontrol edilecek kısımdaki tüm ısı işlemleri tamamlandı mı? / Have all the heat treatments been completed around the test piece? Evet/ Yes <input checked="" type="checkbox"/> Hayır/No <input type="checkbox"/>		
4 - Kontrol edilecek kısımda boya, vernik, kaplama v.s. Unsurlar kaldırıldı mı? / Have all the laggings, paintings or linings been removed before testing? Evet/ Yes <input checked="" type="checkbox"/> Hayır/No <input type="checkbox"/>		
B- HAZIRLIK / Preparation		
1 - Pompa ve su bağlantısını ve kontrol manometrelerinin bağlantısını gerçekleştirin. / Make the pump and water inlet connection and manometers connection. <input checked="" type="checkbox"/>		
2 - Test parçasını içerisindeki havayı atmasını temin ederek yavaşça su ile doldurun. / Fill the test piece with water slowly to let the air purge out. <input checked="" type="checkbox"/>		
3 - Yüksek basınç pompasını çalıştırarak bir miktar su çıkışına müsaade ediniz. Start the high pressure pump and let some water purge. <input checked="" type="checkbox"/>		
4 - Su ve hava atılan vanayı kapatın ve pompayı çalıştırın. Close the air and water vent valve and start the high pressure pump. <input checked="" type="checkbox"/>		
5 - Test Basıncına ulaştıktan ve olası düşüşler için bekleyin bir miktar düşüş olabilir pompayı yeniden çalıştırın. Arrive to the test pressure and wait for possible decreases, it is possible to see some decrease then restart the pump. <input checked="" type="checkbox"/>		
6 - Test basıncıdayken kaza ve basınç düşüşleri olup olmadığını kontrol edin (minimum 2 saat). / Check for any leakage or pressure drop while the piece is being loaded with test pressure (min. 2 hours) <input checked="" type="checkbox"/>		
C - KONTROL RAPORLARI / INSPECTION RECORDS		
Hidrostatik Basınç Kontrolü : Hydrostatic pressure check :		İzletme : 10 bar Working : Konstrüksiyon : 11 bar Construction : Test : 12.04 bar Test :
Tarih : Date : 23.03.2021 Kabul/OK <input checked="" type="checkbox"/> Red/No <input type="checkbox"/>		Notları/Remarks :
İmalatçı / Manufacturer : Emre KAMACI Kalite Kontrol Sorumlusu Quality Control Manager		Kontrol Kuruluşu / Surveyor
		Müşteri / Customer

QUALITY ASSURANCE

Sample Boiler Control and Shipment Approval Form:

	AKKAYA ISI MAKİNALARI VE DOĞAL GAZ SANAYİİ VE TİC. A.Ş. ÜRÜN KONTROL VE SEVK ONAYI FORMU PRODUCT CONTROL AND DELIVERY APPROVEMENT FORM	Rev. Ta: 15.02.2009 Form No: P.7.1.11 Rev: 2 Sayfa: 1/1				
	Ürün Seri No / Serial No : KBB2000022101 Proje No / Drawing No : P.KBB2000-0.5-20-01_rev00 Standart No / Standart No : EN12953 Kalite Bel. No / Quality Cert. No : ISO 9001 - 2015 (TR-KY-2481-03/09-R15)	Ürün Tanımı / Product Description : KBB2000-10 bar Silindirik Skop Tipi Buhar Kazanı - KBB2000-10 bar Cylindrical Scotch Type Steam Boiler				
Müşteri/Customer : FEED TEKNOLOJİ		Sipariş Tarihi / Order Date : 09.02.2021				
ANA PARÇALAR / MAIN PARTS						
Parça Adı Part Name	Cinsi Type	İmalatçı Manufacturer	Sertifika No Certificate No	Ölçüler Dimensions	Kalınlık Thickness	Montaj Şekli Assembly Desc.
Borular Tubes	P235GH1	Pedrezerva	30581/1/2020	76,1 x 3,2	3,2 mm	makinato+kaynak roller exp. + weld
Kulhan Combustion Ch.	P355GH	Çolakoğlu	60158	2468 x 2920	14 mm	kaynak welding
Dağıtıcı Shell	P355GH	Çolakoğlu	60660	3321 x 5519	10 mm	kaynak welding
Aynalar Mirrors	P355GH	Erdenir	60158	1510 x 1510	14 mm	kaynak welding
İzolasyon Insulation	Rockwool	İzocam			100 mm	vida + perçin screw
Kaplama Cover	Kaplama Baer				0,7 mm	vida + perçin screw
KONTROL VE KONTROL RAPORLARI / INSPECTION RECORDS						
Ölçü Kontrolü : Dimensional check : ..						
Kabul/OK <input checked="" type="checkbox"/> Red/No <input type="checkbox"/>				Notlar/Remarks :		
Göz Kontrolü : Visual check : ..						
Kabul/OK <input checked="" type="checkbox"/> Red/No <input type="checkbox"/>				Notlar/Remarks :		
Hidrostatik Basıncı Kontrolü : Hydrostatic pressure check :						
Tarih: Date: Kabul/OK <input checked="" type="checkbox"/> Red/No <input type="checkbox"/>				Basıncı Değerleri Pressure Values (bar)	İşletme: Working : 10 bar	Notlar/Remarks :
23.03.2021					Konstrüksiyon: Construction : 11,4 bar	
Test: Test : ..				19,04 bar		
Röntgen Kontrolü : X-ray check : ..						
Kabul/OK <input type="checkbox"/> Red/No <input type="checkbox"/>				Notlar/Remarks :		
Ultrasonik Kontrol : Ultrasonic check : ..						
Kabul/OK <input checked="" type="checkbox"/> Red/No <input type="checkbox"/>				Notlar/Remarks :		
Onay Tarihi/ Approval Date : 30.03.2021						
Kalite Kontrol /Quality Control:						
Emre KAMACI						
Üretim Müdürü /Production Manager:						
Musa KABUL						
Atölye Şefi /Workshop Chief:						
Mehmet KARABÜBER						
* Müşteri / Customer:						
Test ve sevkiyatla bulunmuşsa / If attended to test						

OUR PRODUCTS

BOILERS

Saturated / Superheated Steam Boilers

Hot / Superheated Water Boilers

Thermal Oil Heaters

Waste Heat Recovery Boilers

Marine Boilers

BOILER AUXILIARY EQUIPMENT

Biomass Combustion Systems

Cyclone/Multicyclone

Chimney

Condensate Tank/Deaerator

Economizer

Control Board



SATURATED/SUPERHEATED STEAM BOILERS



KBB-E SERIES:
REVERSE FLAME 2 PASS
STEAM BOILERS



SBK SERIES:
SCOTCH TYPE STEAM BOILERS



TFB SERIES: SCOTCH TYPE
TWIN FURNACE STEAM
BOILERS



WTB SERIES:
D TYPE WATER TUBE
STEAM BOILERS



YHYB SERIES:
SEMI HYBRID SOLID FUEL
FIRED STEAM BOILERS



YSB SERIES:
SEMI CYLINDRICAL SOLID
FUEL FIRED STEAM BOILERS



PSB SERIES:
EASY EXPORT PACKAGED TYPE
STEAM BOILERS FOR DAIRY AND
FEED PLANTS



EBS SERIES:
EASY EXPORT PACKAGED TYPE
SOLID FIRED STEAM BOILERS



EES SERIES:
EASY EXPORT PACKAGED TYPE
ELECTRIC STEAM GENERATORS

KBB-E - REVERSE FLAME 2 PASS STEAM BOILERS

KBB-E SERIES

Steam generation capacity:

300 kg/h – 3000 kg/h

Operation Pressure: 0.5-20 Bar

Fuel Type: Natural Gas, LPG, Diesel, Fuel Oil



DESIGN



MANUFACTURING & SHIPPING



SAMPLE REFERENCES



Reference Project- 1

Location:	Iraq
Capacity:	2 x 2 t/h – 8 bar
Fuel Type:	Fuel Oil
Process:	Dairy Plants

SAMPLE REFERENCES



Reference Project- 2	
Location:	Libya
Capacity:	750 kg/h – 8 bar
Fuel Type:	Diesel
Process:	Animal Feed Mill Plant

SAMPLE REFERENCES



Reference Project- 3

Location:	Qatar
Capacity:	1000 kg/h – 8 bar
Fuel Type:	Fuel Oil
Process:	Animal Feed Mill Plant



SBK – SCOTCH TYPE STEAM BOILERS

SBK SERIES

Steam generation capacity:

320 kg/h - 18000 kg/h

Operating Pressure: 0.5-20 Bar

Fuel Type: Natural Gas, LPG, Diesel, Fuel Oil



DESIGN



MANUFACTURING & SHIPPING



MANUFACTURING & SHIPPING

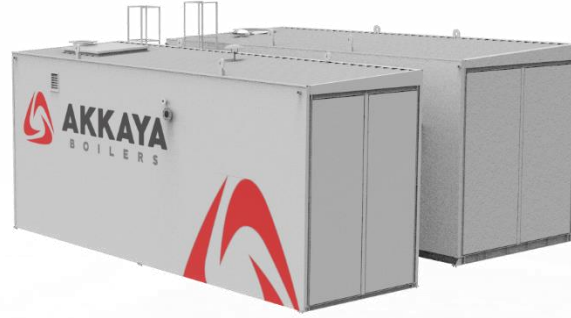

SAMPLE REFERENCES



Reference Project- 1

Location:	Turkey / Konya
Capacity:	6000 kg/h – 8 bar
Fuel Type:	Natural Gas
Process:	Animal Feed Mill Plant

SAMPLE REFERENCES



Reference Project- 2	
Location:	Kuwait
Capacity:	6000 kg/h – 8 bar
Fuel Type:	Diesel
Process:	EPS Production

SAMPLE REFERENCES



Reference Project- 3

Location:	Saudi Arabia
Capacity:	2x 10 t/h – 10 bar
Fuel Type:	Natural Gas
Process:	Laundry

SAMPLE REFERENCES



Reference Project- 4

Location:	Egypt
Capacity:	10 t/h – 10 bar
Fuel Type:	Natural Gas
Process:	Fertilizer Chemicals

SAMPLE REFERENCES



Reference Project- 5

Location:	Madagaskar
Capacity:	5 t/h – 14 bar
Fuel Type:	HFO – Natural Gas
Process:	Dairy products

SAMPLE REFERENCES



Reference Project- 6

Location:	Konya/Turkey
Capacity:	2 t/h – 16 bar
Fuel Type:	Natural Gas
Process:	Automotive Spare Parts

SAMPLE REFERENCES



Reference Project- 8

Location:	Turkey/ Balıkesir
Capacity:	8 t/h - 8 Bar - 260 oC
Fuel Type:	Natural Gas
Process:	Power Plant

SAMPLE REFERENCES

8 tph - 8 bar - 260 C Superheated Mobile Steam Boiler (Containerized)

Project Location: Bandırma / Balıkesir / Turkey

Purpose of Project: Supplying of Gland Steam to the Steam Turbine

Power Plant Capacity: 1543 mWe total

Power Plant Type: Natural Gas Combined Cycle Power Plant (CCPP)

Scope of Project;

- * Saturated Steam Boiler
- * External Superheater
- * Spray-Scrubber Type Deaerator
- * Blowdown Tank
- * PLC controlled Automation Control Board
- * Water Quality Monitoring and Chemical Dosing System
- * Nitrogen Blanketing System
- * Fire Extinguishing & Alarm System
- * Containers
- * Piping for steam, water, air etc. (including heat tracing, isolation etc.)
- * 2nd Stage Natural Gas Pressure Reducing Stations

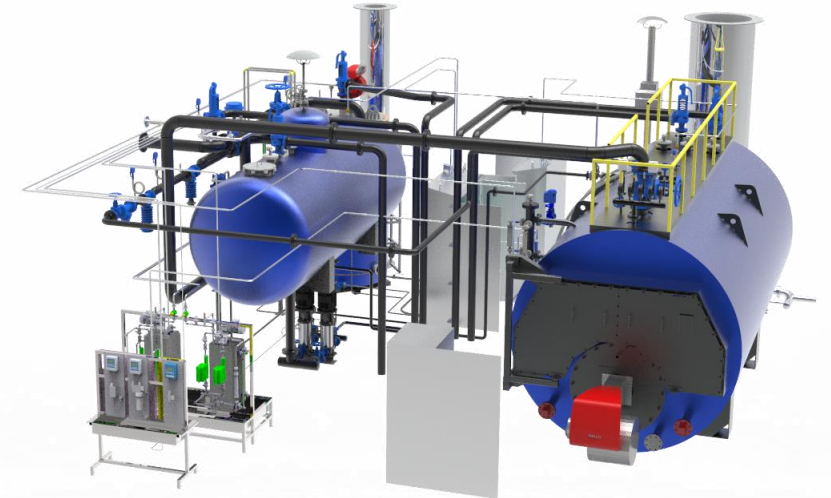

PSB - EASY EXPORT PACKAGED TYPE STEAM BOILERS



PSB SERIES

Steam generation capacity:
300 kg/h - 4000 kg/h

Operating Pressure: 0.5-20 Bar

Fuel Type: Natural Gas, LPG, Diesel, Fuel Oil



DESIGN

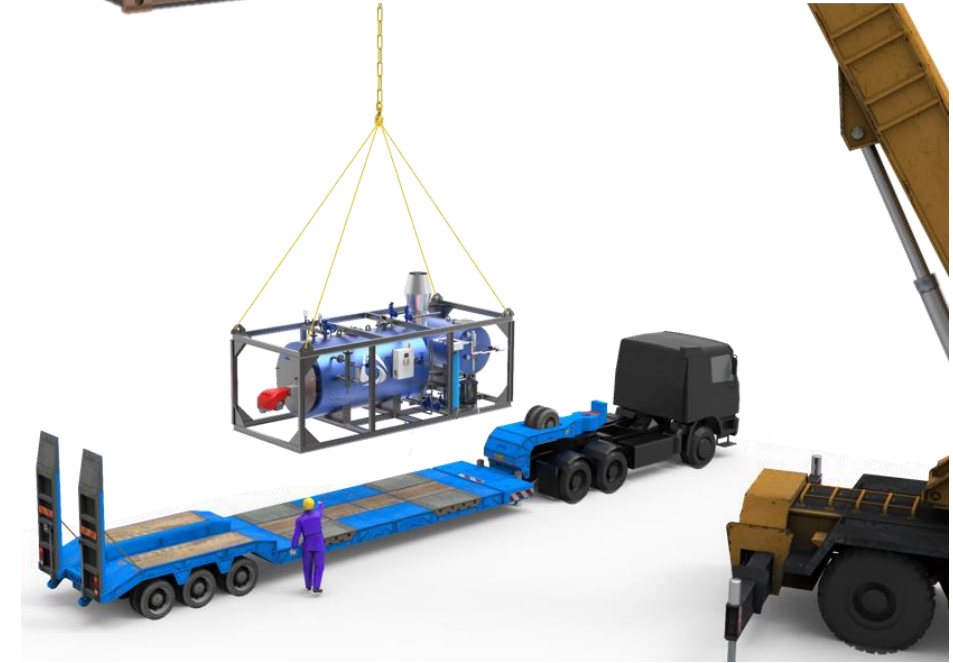
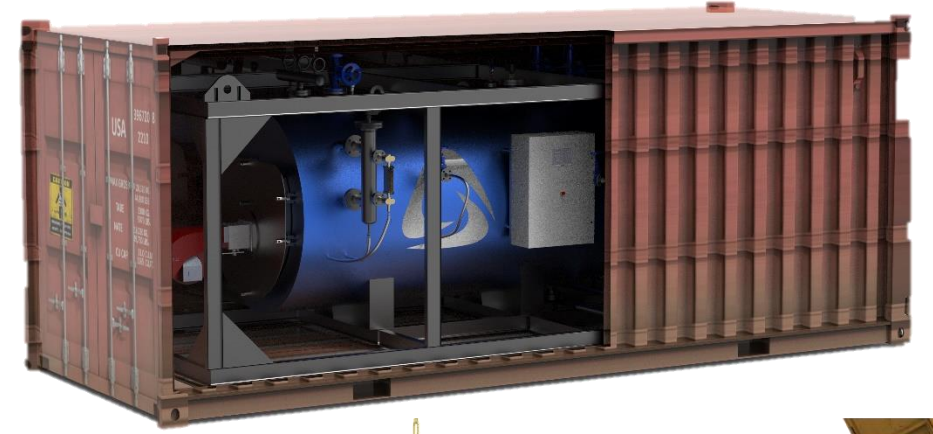

MANUFACTURING & SHIPPING



SAMPLE REFERENCES



Reference Project- 1

Location:	Mauritania
Capacity:	1000 kg/h - 8 Bar
Fuel Type:	Fuel Oil
Process:	Animal Feed Mill Plant

SAMPLE REFERENCES



Reference Project- 2

Location:	Turkey/ Konya
Capacity:	1500 kg/h – 12 bar
Fuel Type:	Natural Gas
Process:	Automotive

SAMPLE REFERENCES



Reference Project- 3

Location:	Turkey/ Konya
Capacity:	2000 kg/h – 8 bar
Fuel Type:	Natural Gas
Process:	Animal Feed Mill Plant

SAMPLE REFERENCES



Reference Project- 4

Location:	Georgia
Capacity:	1000 kg/h - 8 Bar
Fuel Type:	Natural Gas
Process:	Thermal Insulation Materials

SAMPLE REFERENCES



Reference Project- 5

Location:	Turkey / Konya
Capacity:	1000 kg/h – 8 bar
Fuel Type:	Natural Gas
Process:	Dairy Plants

SAMPLE REFERENCES



Reference Project- 6

Location:	Turkey / Bilecik
Capacity:	1000 kg/h – 8 bar
Fuel Type:	Natural Gas
Process:	Petrochemical Products

SAMPLE REFERENCES



Reference Project- 7

Location:	Latvia
Capacity:	1000 kg/h – 8 bar
Fuel Type:	Natural Gas
Process:	Heating Equipments

SAMPLE REFERENCES



Reference Project- 8

Location:	Libya
Capacity:	3000 kg/h – 8 bar
Fuel Type:	Diesel
Process:	Animal Feed Mill Plant

SAMPLE REFERENCES



Reference Project- 9

Location:	Macedonia
Capacity:	1000 kg/h – 8 bar
Fuel Type:	LPG
Process:	Food Products

EBS – EASY EXPORT PACKAGED TYPE SOLID FIRED STEAM BOILERS



EBS SERIES

Steam generation capacity:

250 kg/h - 2000 kg/h

Operating Pressure: 0.5 - 8 Bar

Fuel Type: Biomass, Coal, Pellet

DESIGN

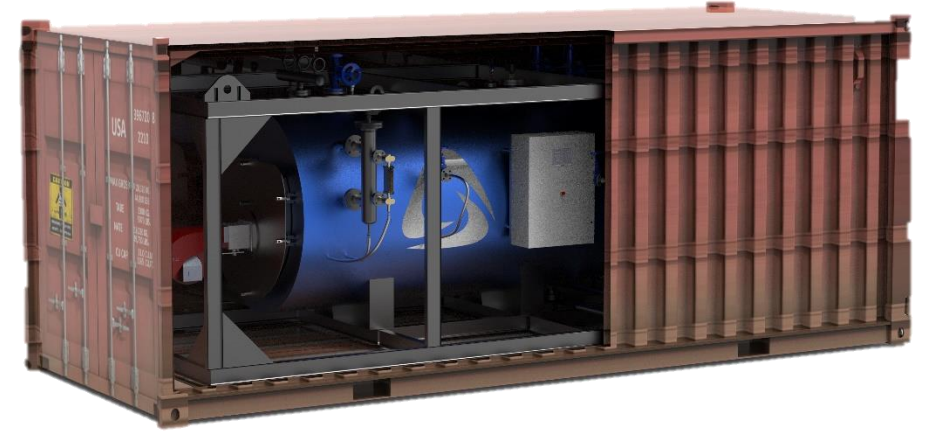
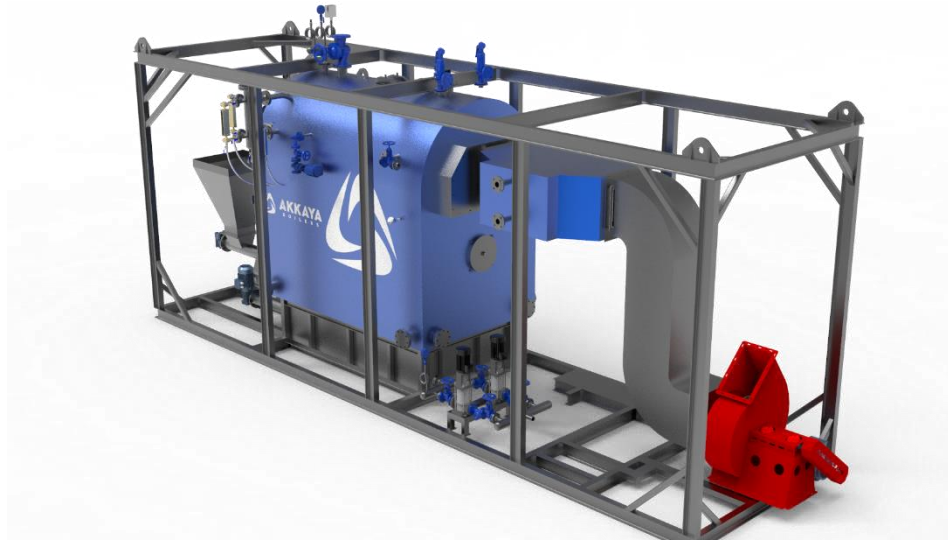

ELKBJ – ELECTRIC STEAM GENERATOR



ELKBJ SERIES

Steam generation capacity: 6 kg/h - 10000 kg/h

Operating Pressure:

8 Bar HP Series - 3 Bar LP Series

Fuel Type: Electric



DESIGN



WHY SHOULD WE CHOOSE ELECTRICAL STEAM GENERATOR?

- **Thermal efficiency over 98%**
- **Wide range of capacity regulation**
- **Saturated/superheated steam production opportunity**
- **Requires less space for installation**
- **With its simple working system, it reduces operating costs and the need for qualified stuff**
- **Requires less maintenance and service**
- **Zero emissions with electricity from renewable energy sources (Wind, Solar, etc.)**
- **Provides quiet operation**
- **It is very suitable for chassis / container mobile systems and is preferred for rental applications.**
- **Designed in accordance with the EU border carbon regulation mechanism**
- **Fast steam generation**
- **Ability to respond quickly to fluctuating steam needs in the process**



SAMPLE REFERENCES



Reference Project- 1

Location:	Norway
Capacity:	1600 kg/h – 11 bar
Fuel Type:	Electric
Process:	Rental

SAMPLE REFERENCES



Reference Project- 2

Location:	Norway
Capacity:	5400 kg/h – 11 bar
Fuel Type:	Electric
Process:	Rental

SAMPLE REFERENCES



Reference Project- 3	
Location:	Norway
Capacity:	3200 kg/h – 11 bar
Fuel Type:	Electric
Process:	Rental

EES – EASY EXPORT PACKAGED TYPE ELECTRIC STEAM GENERATORS



EES SERIES

Steam generation capacity: 6 kg/h - 2000 kg/h

Operating Pressure:

8 Bar HP Series - 3 Bar LP Series

Fuel Type: Electric



DESIGN



MANUFACTURING & SHIPPING



SAMPLE REFERENCES



Reference Project- 1

Location:	Kosova
Capacity:	100 kg/h – 8 bar
Fuel Type:	Electric
Process:	Mine Products

SAMPLE REFERENCES



Reference Project- 2

Location:	Indonesia
Capacity:	75 kg/h – 8 bar
Fuel Type:	Electric
Process:	Medical Equipment Production

SAMPLE REFERENCES



Reference Project- 3

Location:	Norway
Capacity:	500 kg/h – 0,4 bar
Fuel Type:	Electric
Process:	Rental

SAMPLE REFERENCES



Reference Project- 4

Location:	Norway
Capacity:	1000 kg/h – 8 bar
Fuel Type:	Electric
Process:	Rental





WTB – D TYPE WATER TUBE STEAM BOILERS

WTB-D SERIES

Steam generation capacity:

15000 kg/h - 120000 kg/h

Operating Pressure: 0.5-40 Bar

Fuel Type: Natural Gas, LPG, Diesel, Fuel Oil



DESIGN

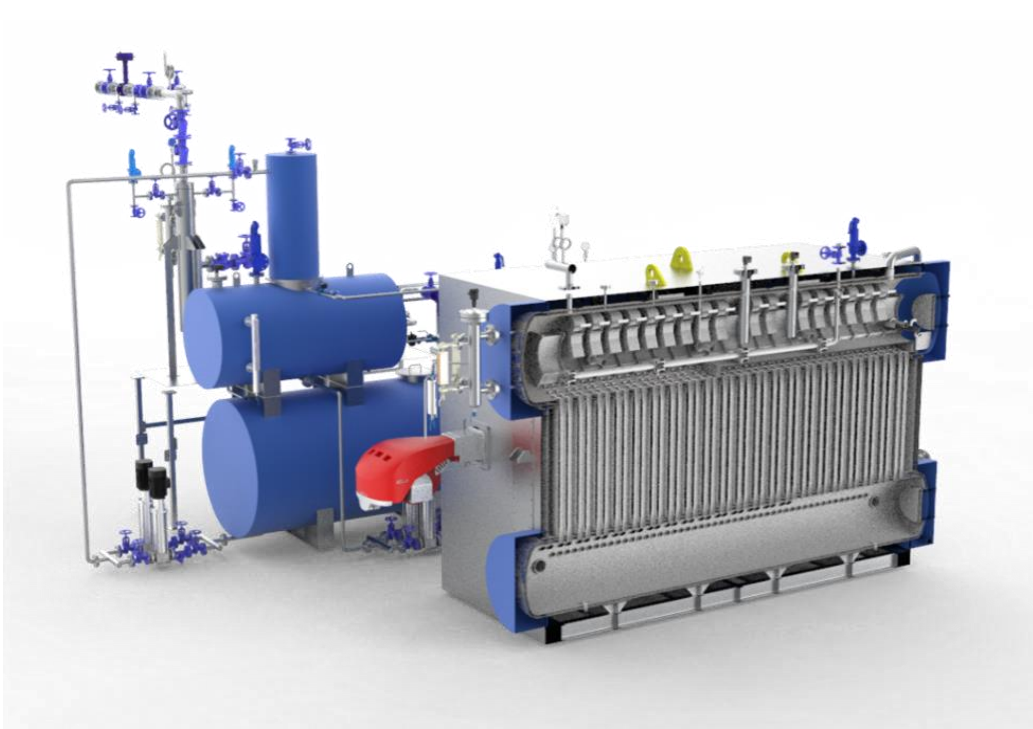

MANUFACTURING & SHIPPING

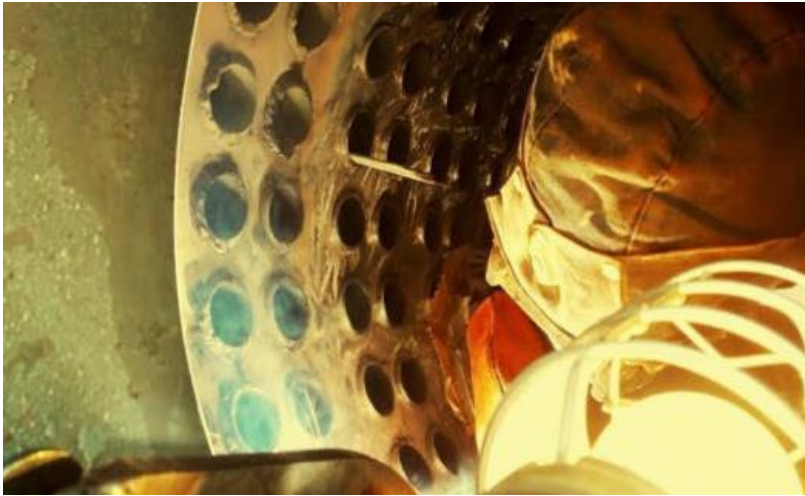

MANUFACTURING & SHIPPING



SAMPLE REFERENCES



Reference Project- 1

Location:	Iraq
Capacity:	10 t/h (2x5 t/h) – 28 bar – 250 oC
Fuel Type:	HFO
Process:	Petro-chemical Production Facilities

SAMPLE REFERENCES



Reference Project- 2

Location:	Egypt
Capacity:	50 t/h (2x25 t/h – 14 bar
Fuel Type:	Natural Gas
Process:	Fertilizer Chemicals

YHYB – SEMI HYBRID SOLID FUEL FIRED STEAM BOILERS



YHYB SERIES

Steam generation capacity:
500 kg/h - 20000 kg/h

Operating Pressure: 0.5-20 Bar

Fuel Type: Biomass, Coal, Pellet,
(Natural Gas, LPG, Diesel, Fuel Oil - Optional)

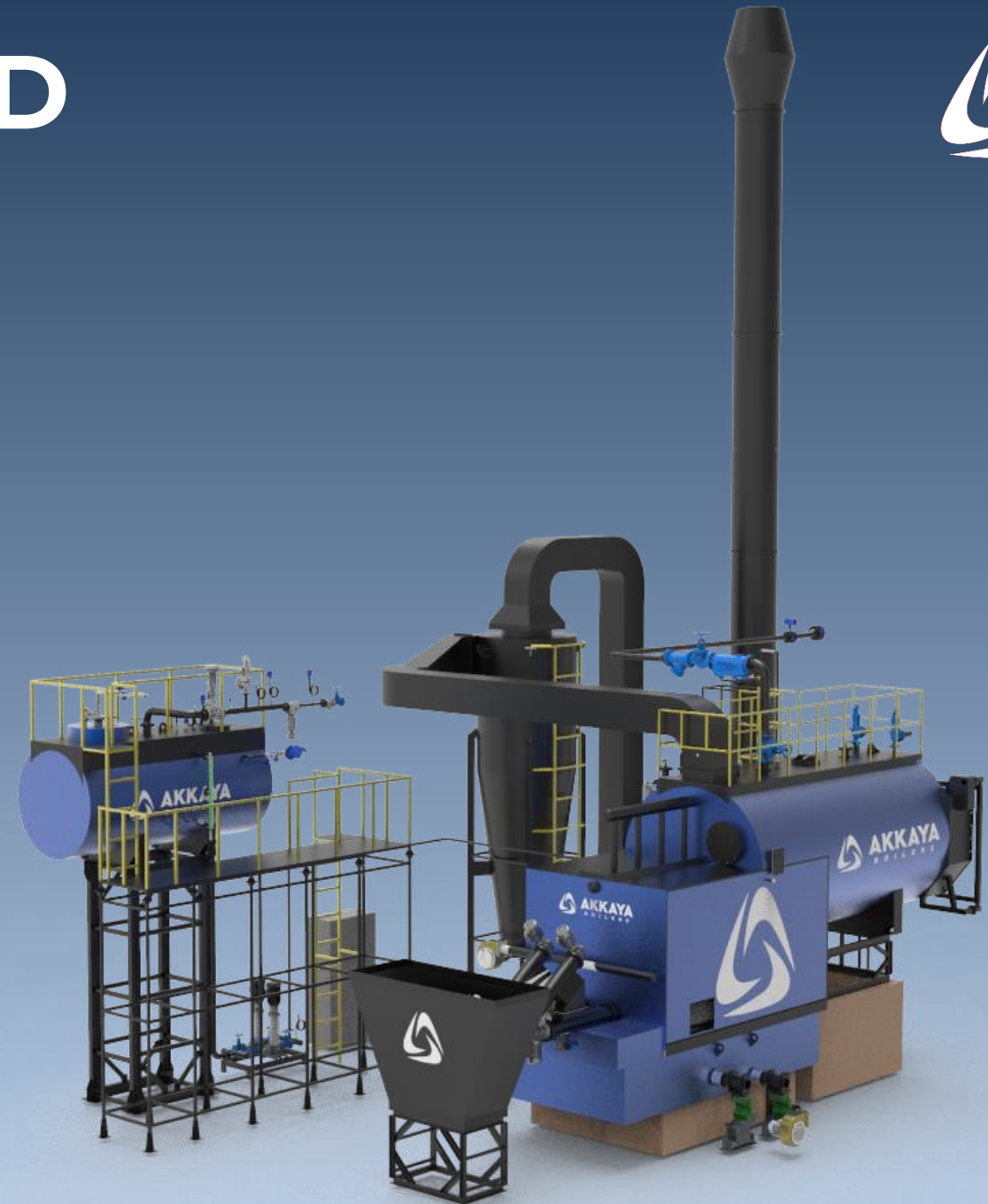

DESIGN



MANUFACTURING & SHIPPING



MANUFACTURING & SHIPPING



SAMPLE REFERENCES



Reference Project- 1

Location:	Turkey / Karaman
Capacity:	4000 kg/h – 8 bar
Fuel Type:	Biomass - Coal & Fruit Pits & Fruit Pomace
Process:	Confectionery Products

SAMPLE REFERENCES



Reference Project- 2

Location:	Moldova
Capacity:	19 t/h (7 th +12 t/h) – 10 bar
Fuel Type:	Biomass –Pellets, Dry pulp of apples (Apple pomace), Coal, Natural Gas
Process:	Vegetables and Fruit Processing

SAMPLE REFERENCES



Reference Project- 3	
Location:	Turkey /Konya
Capacity:	2500 kg/h – 8 bar
Fuel Type:	Chicken manure
Process:	Chicken & Egg Factory

SAMPLE REFERENCES



Reference Project- 4	
Location:	Russia
Capacity:	10000 kg/h – 16 bar
Fuel Type:	Biomass - Sunflower Seed Husk, Natural Gas
Process:	Sunflower Oil Production

SAMPLE REFERENCES



Reference Project- 5	
Location:	Romania
Capacity:	3500 kg/h – 8 bar
Fuel Type:	Biomass – Woodchips
Process:	Lumber Factory

SAMPLE REFERENCES



Reference Project- 6

Location:	Bulgaria
Capacity:	6000 kg/h – 16 bar
Fuel Type:	Biomass - Sunflower Seed Husk
Process:	Sunflower Oil Production

SAMPLE REFERENCES



Reference Project- 7

Location:	Morocco
Capacity:	6000 kg/h – 10 bar
Fuel Type:	Biomass – Olive Pomace
Process:	Food Products

SAMPLE REFERENCES



Reference Project- 8

Location:	Morocco
Capacity:	4000 kg/h – 8 bar
Fuel Type:	Biomass – Olive Pomace
Process:	Dairy Products

SAMPLE REFERENCES



Reference Project- 9

Location:	Romania
Capacity:	10000 kg/h – 12 bar
Fuel Type:	Biomass – Sunflower Seed Husk & its Pellet
Process:	Food Products

YSB – SEMI CYLINDRICAL SOLID FUEL FIRED STEAM BOILERS



YSB SERIES

Steam generation capacity:
150 kg / h - 3750 kg / h

Operating Pressure: 0.5 - 8 Bar

Fuel Type:

Biomass, Coal, Pellet



DESIGN

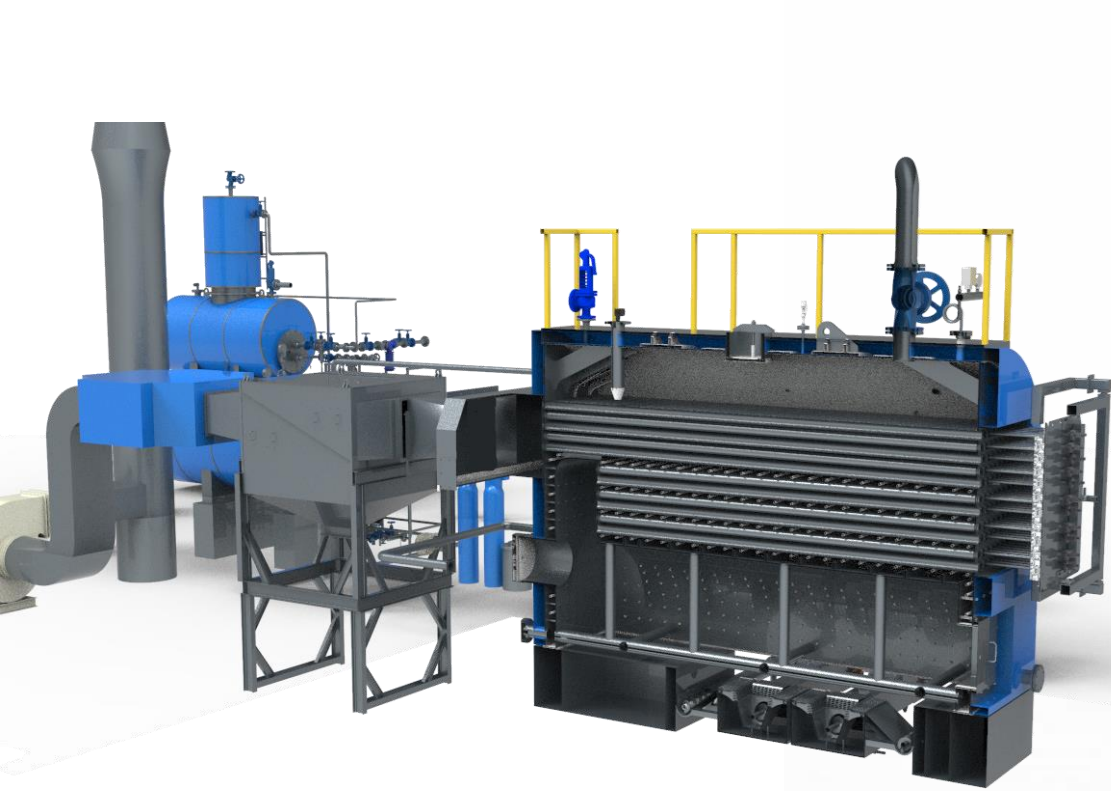

MANUFACTURING & SHIPPING



MANUFACTURING & SHIPPING



SAMPLE REFERENCES



Reference Project- 1

Location:	Romania
Capacity:	2000 kg/h – 8 bar
Fuel Type:	Biomass – Woodchips
Process:	Dairy Plant

SAMPLE REFERENCES



Reference Project- 2

Location:	Turkey / Igdir
Capacity:	3750 kg/h – 6 bar
Fuel Type:	Biomass – Coal
Process:	Dairy Plant

SAMPLE REFERENCES



Reference Project- 3

Location:	Spain
Capacity:	3000 kg/h – 8 bar
Fuel Type:	Biomass - Almond Peel
Process:	Meat Plant

SAMPLE REFERENCES



Reference Project- 4

Location:	Latvia
Capacity:	1250 kg/h – 8 bar
Fuel Type:	Biomass - Pellet
Process:	Jam & Tea Production

SAMPLE REFERENCES



Reference Project- 5

Location:	Romania
Capacity:	2000 kg/h – 8 bar
Fuel Type:	Biomass - Rubber Tire & Coal
Process:	Tire Production

SAMPLE REFERENCES



Reference Project- 6

Location:	Jordan
Capacity:	2000 kg/h – 6 bar
Fuel Type:	Biomass - Olive Seed
Process:	Olive Factory

SAMPLE REFERENCES



Reference Project- 7

Location:	Spain
Capacity:	3000 kg/h – 10 bar
Fuel Type:	Biomass - Pellet & Almond Peel
Process:	Dairy Plant

SAMPLE REFERENCES



Reference Project- 8

Location:	Romania
Capacity:	3750 kg/h – 8 bar
Fuel Type:	Biomass – Sunflower Seed Husk
Process:	Dairy Plant

SAMPLE REFERENCES



Reference Project- 9	
Location:	Moldova
Capacity:	1250 kg/h – 8 bar
Fuel Type:	Biomass – Grape Vine
Process:	Wine

HOT / SUPERHEATED WATER BOILERS



SKK SERIES:
SCOTCH TYPE 3 PASS HOT/ SUPERHEATED
WATER BOILERS



YS SERIES:
SEMI CYLINDRICAL TYPE 3 PASS HOT/
SUPERHEATED WATER BOILERS

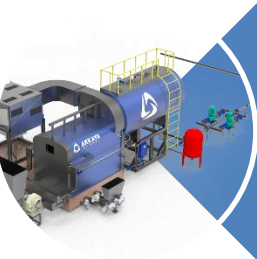

YHYBWB SERIES:
HYBRID TYPE WATER TUBE,FRONT
FURNACE, REAR SMOKE TUBE HOT/
SUPERHEATED WATER BOILERS

SKK – SCOTCH TYPE 3 PASS HOT / SUPERHEATED WATER BOILERS



SKK SERIES

Heat generation capacity:

232 kW - 14535 kW

Fuel Type: Natural Gas, LPG, Diesel, Fuel Oil

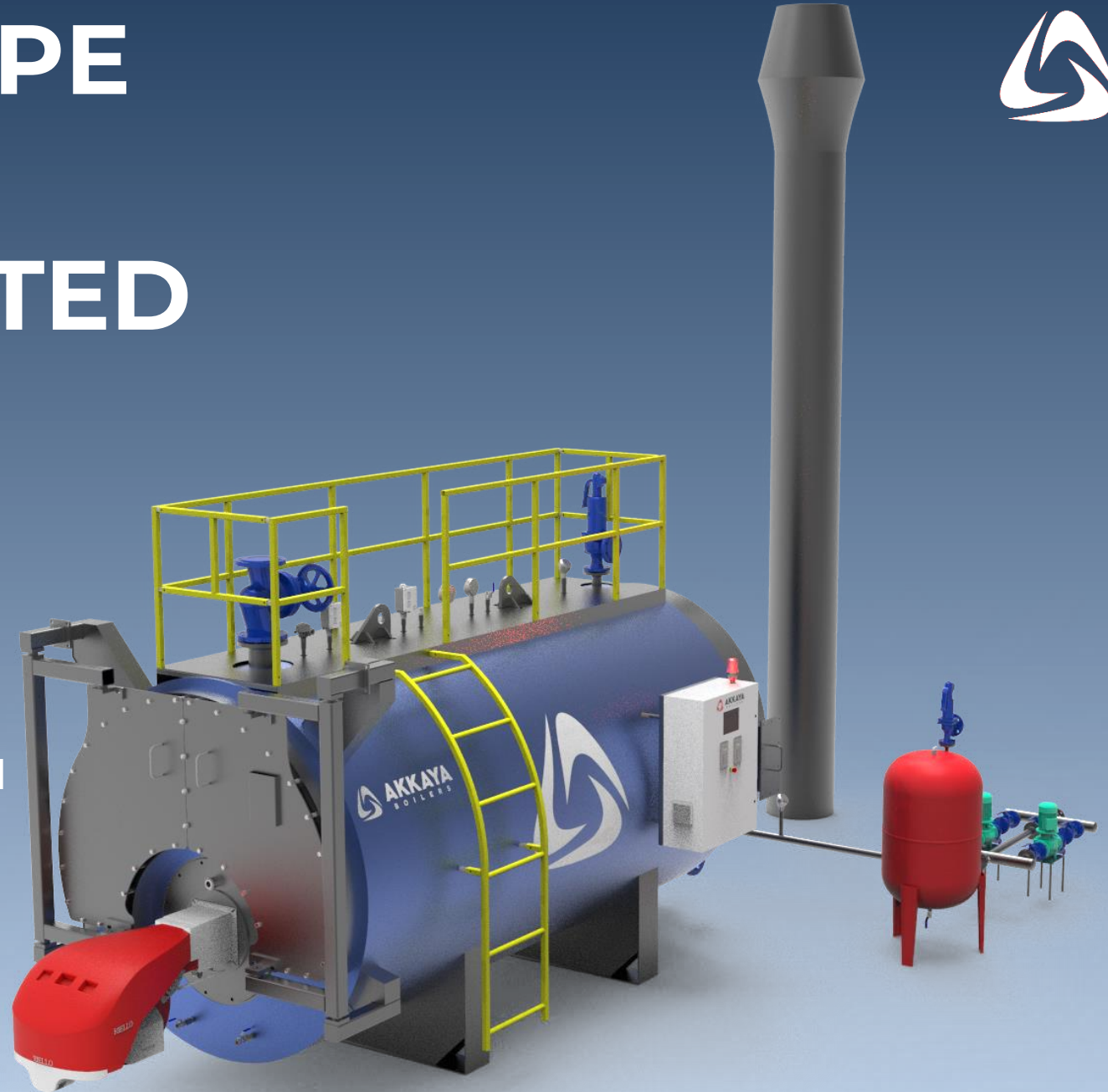

DESIGN



MANUFACTURING & SHIPPING



SAMPLE REFERENCES



Reference Project- 1	
Location:	Turkmenistan
Thermal Capacity:	750000 kcal/h – 4 bar
Fuel Type:	Natural Gas
Process:	Bread Production

YS – SEMI CYLINDRICAL TYPE 3 PASS HOT/ SUPERHEATED WATER BOILERS



YS SERIES

Heat generation capacity: 70 kW - 1744 kW

Fuel Type: Biomass, Coal, Pellet



DESIGN

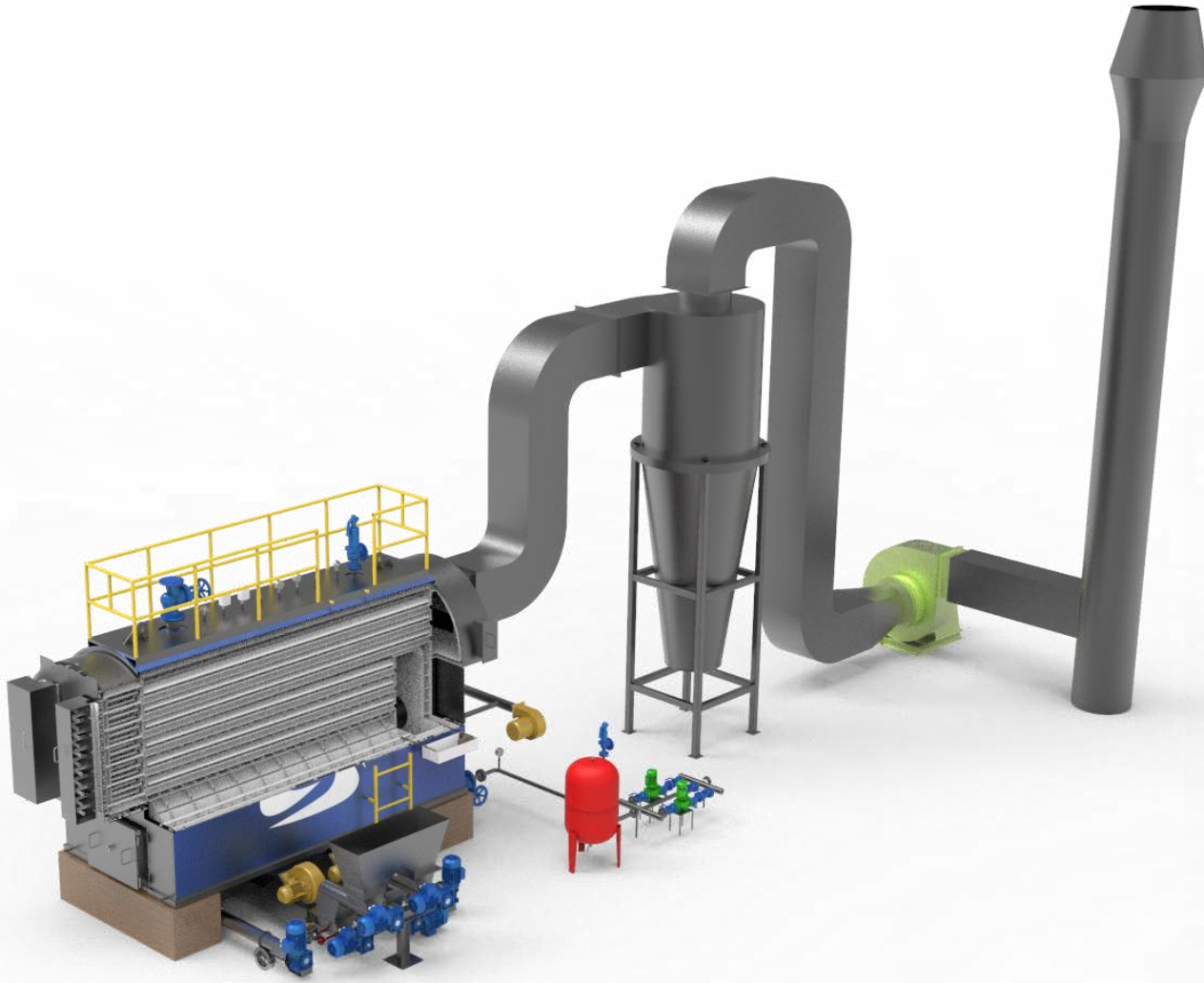

MANUFACTURING & SHIPPING



SAMPLE REFERENCES



Reference Project- 1

Location:	Azerbaijan
Thermal Capacity:	2250000 kcal/h – 4 bar
Fuel Type:	Biomass - Coal
Process:	Olive Production

YHYWB – HYBRID TYPE WATER TUBE, FRONT FURNACE, REAR SMOKE TUBE HOT/SUPERHEATED WATER BOILERS

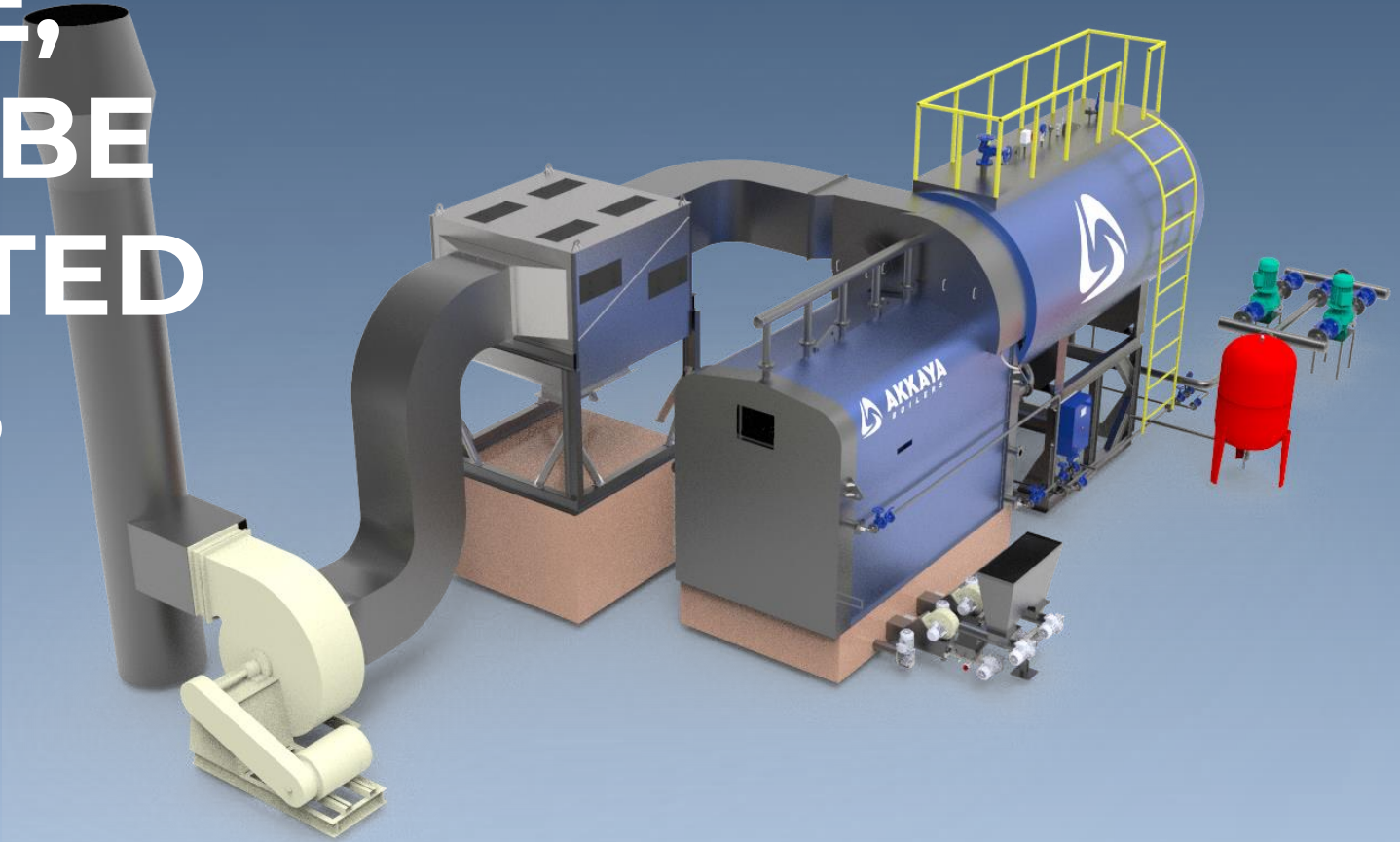

YHYBWB SERIES

Heat generation capacity:

737 kW - 11671 kW

Fuel Type: Biomass, Coal, Pellet,
(Natural Gas, LPG, Diesel, Fuel Oil - Optional)

DESIGN

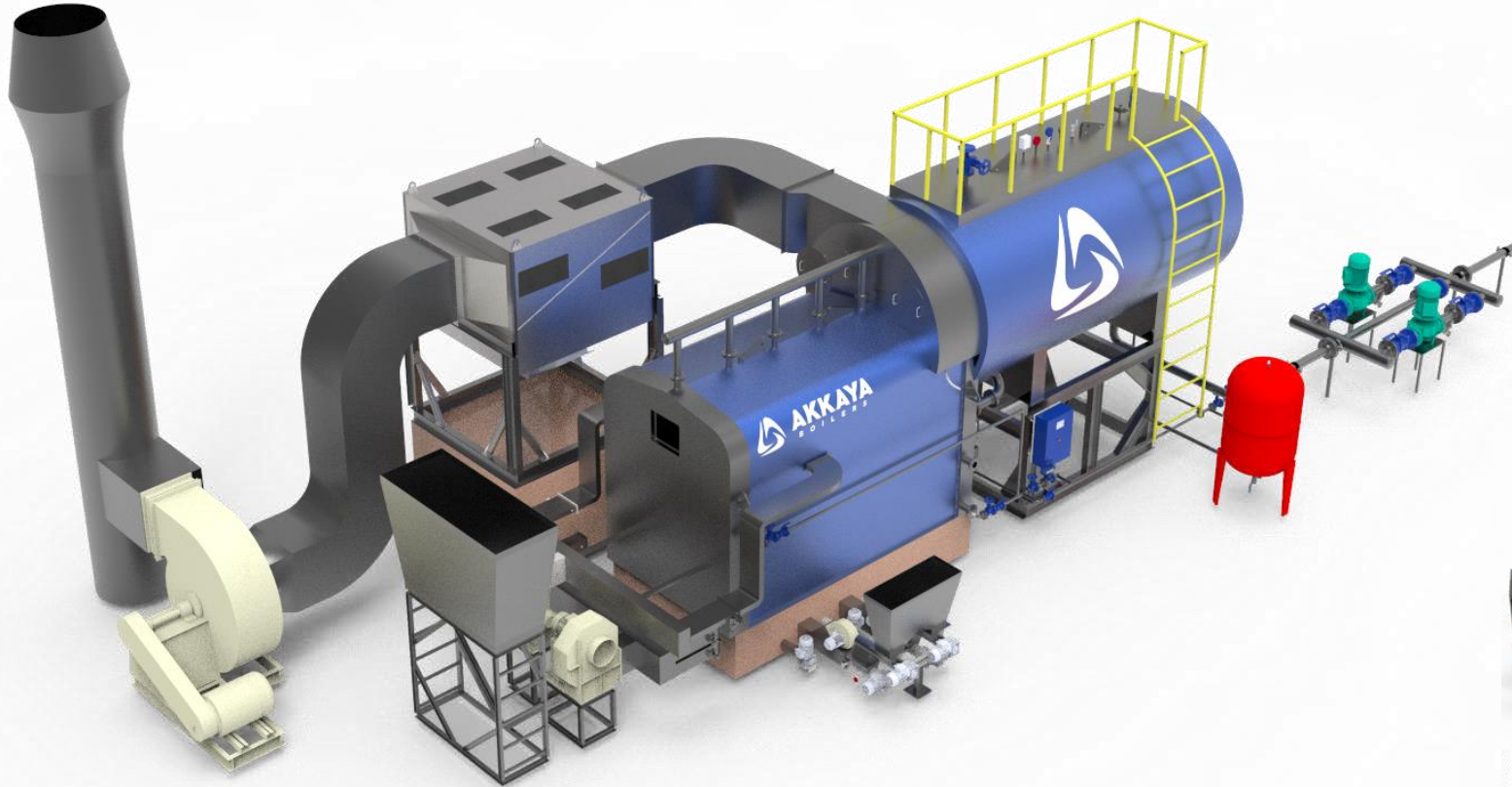

THERMAL OIL HEATERS



**KYKH SERIES:
HORIZONTAL THERMAL
OIL HEATERS**



**KYKHLZ SERIES:
HELICOIDAL THERMAL
OIL HEATERS**

KYKH – HORIZONTAL THERMAL OIL HEATERS



KYKH SERIES

Heat generation capacity: 232 kW - 8721 kW

Fuel Type: Natural Gas, LPG, Diesel, Fuel Oil



DESIGN



MANUFACTURING & SHIPPING



SAMPLE REFERENCES



Reference Project- 1

Location:	Turkey / Bilecik
Thermal Capacity:	500000 kcal/h– 4 bar – 260 C
Fuel Type:	Natural Gas
Process:	Plastic Production

SAMPLE REFERENCES



Reference Project- 2

Location:	Turkey / Konya
Thermal Capacity:	500000 kcal/h– 4 bar – 280 C
Fuel Type:	Natural Gas
Process:	Wood and Forestry Products

SAMPLE REFERENCES



Reference Project- 3

Location:	Turkey/ Izmir
Thermal Capacity:	2000000 kcal/h– 4 bar – 160 C
Fuel Type:	Natural Gas
Process:	Petrochemical Products

SAMPLE REFERENCES



Reference Project- 4

Location:	Uzbekistan
Thermal Capacity:	500000 kcal/h– 4 bar – 240 C
Fuel Type:	Natural Gas
Process:	Chemical Products

SAMPLE REFERENCES



Reference Project- 5

Location:	Izmir / Turkey
Thermal Capacity:	750000 kcal/h– 6 bar – 240 C
Fuel Type:	Natural Gas
Process:	Mineral Oil

KYKHLZ – HELICOIDAL THERMAL OIL HEATERS



KYK HLZ SERIES

Heat generation capacity:

116 kW - 8720 kW

Fuel Type: Biomass, Coal, Pellet,
(Natural Gas, LPG, Diesel, Fuel Oil - Optional)



DESIGN



MANUFACTURING & SHIPPING



SAMPLE REFERENCES



Reference Project- 1	
Location:	Bulgaria
Thermal Capacity:	500000 kcal/h – 6 bar
Fuel Type:	Biomass - Pellet
Process:	Oil - Biodiesel Plant

SAMPLE REFERENCES



Reference Project- 2	
Location:	Iraq
Thermal Capacity:	3000000 kcal/h – 6 bar
Fuel Type:	Biomass – Coal
Process:	Civil and Construction

WASTE HEAT RECOVERY SYSTEMS



**HRSG / WT SERIES:
WATER TUBE WASTE HEAT STEAM
BOILERS**

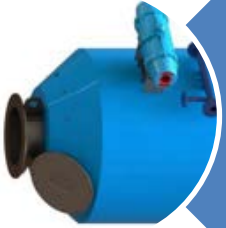

**HRTOH / H SERIES:
THERMAL OIL WASTE HEAT BOILERS**

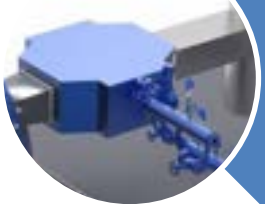

**ECO SERIES:
ECONOMIZER SYSTEM**

DESIGN - MANUFACTURING AND APPLICATION

➤ HRTOH / H SERIES: THERMAL OIL WASTE HEAT BOILERS

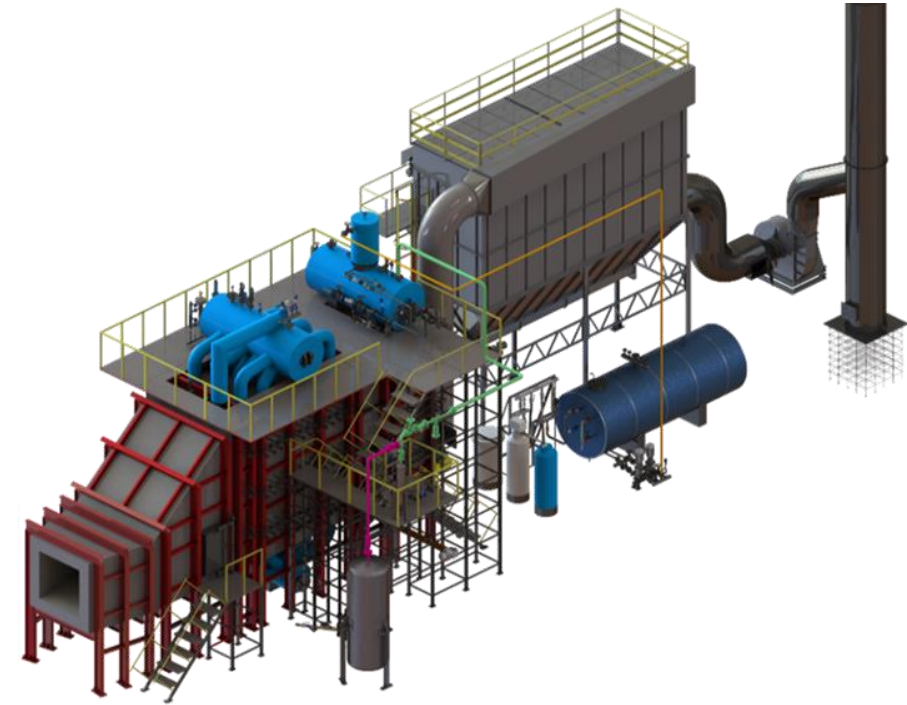
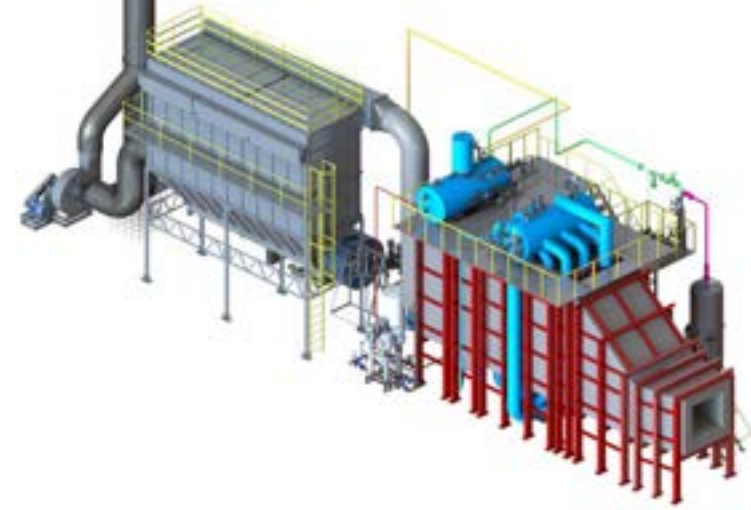
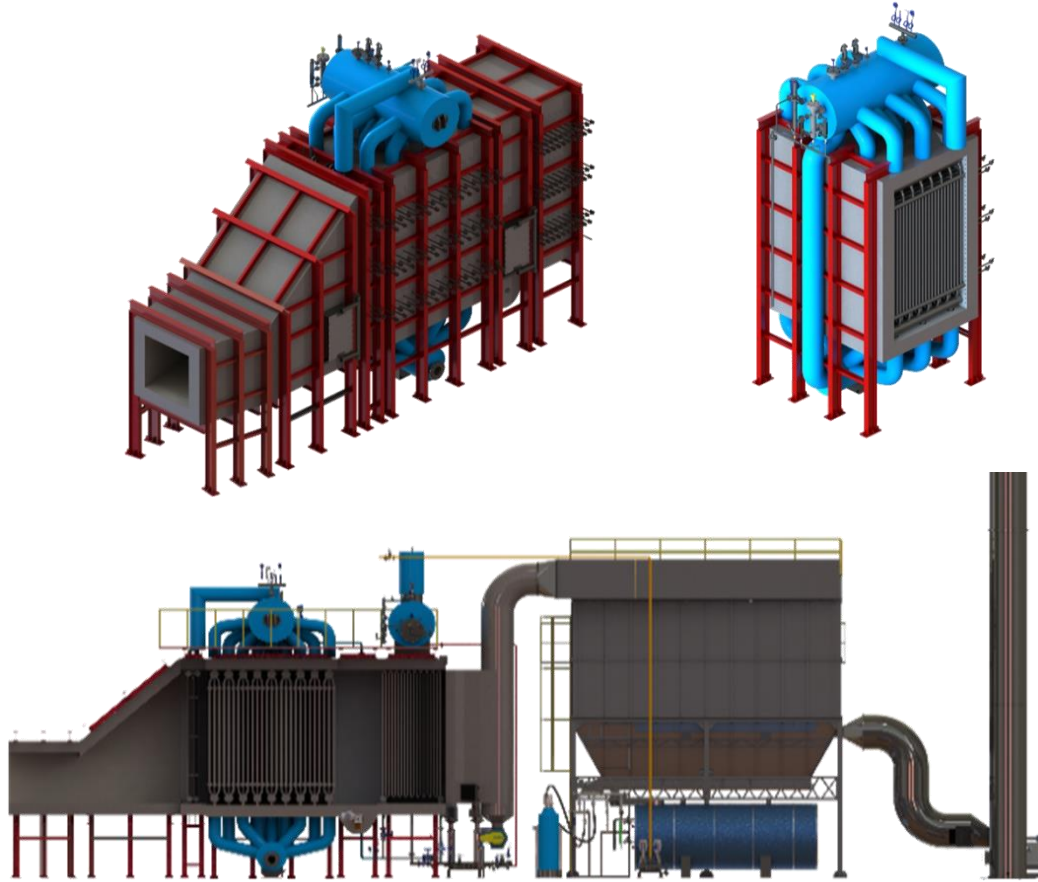

DESIGN - MANUFACTURING AND APPLICATION

» HRTOH / H SERIES: THERMAL OIL WASTE HEAT BOILERS



SAMPLE REFERENCES



Reference Project- 1	
Location:	China
Thermal Capacity:	800 kW (4x200kW)
Fuel Type:	Waste Gas
Process:	Ship Transportation

DESIGN - MANUFACTURING AND APPLICATION

» ECO SERIES: ECONOMIZER SYSTEM

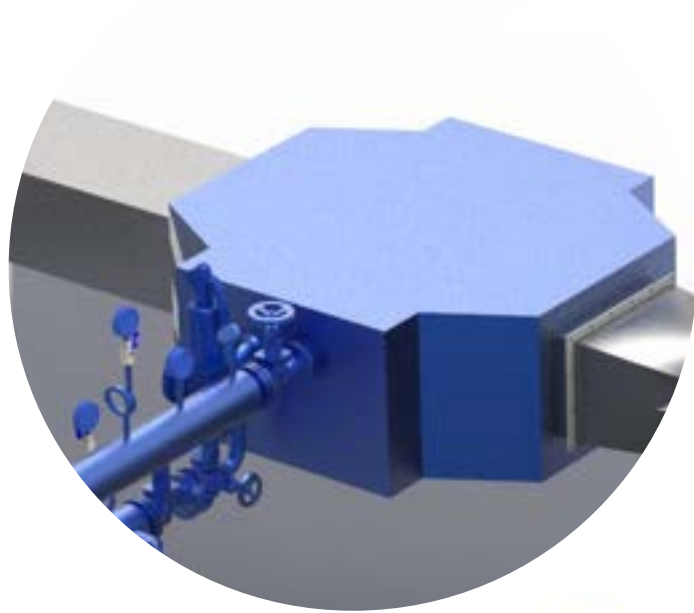

BOILER AUXILIARY EQUIPMENTS

- BIOMASS COMBUSTION SYSTEMS

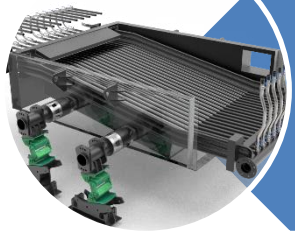

**WCVG SERIES:
WATER COOLED VIBRATING
GRATE (WCVG) SYSTEM**

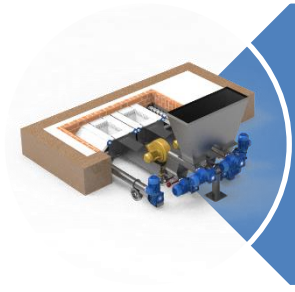

**STK SERIES:
AUTOMATIC UNDERFEED
STOKER SYSTEM**

DESIGN - MANUFACTURING AND APPLICATION

➤➤ WCVG SERIES: WATER COOLED VIBRATING GRATE (WCVG) SYSTEM



DESIGN - MANUFACTURING AND APPLICATION

» WCVG SERIES: WATER COOLED VIBRATING GRATE (WCVG) SYSTEM

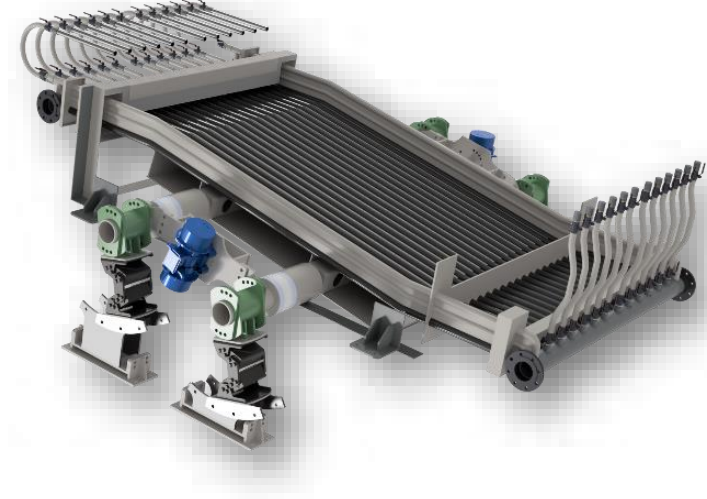
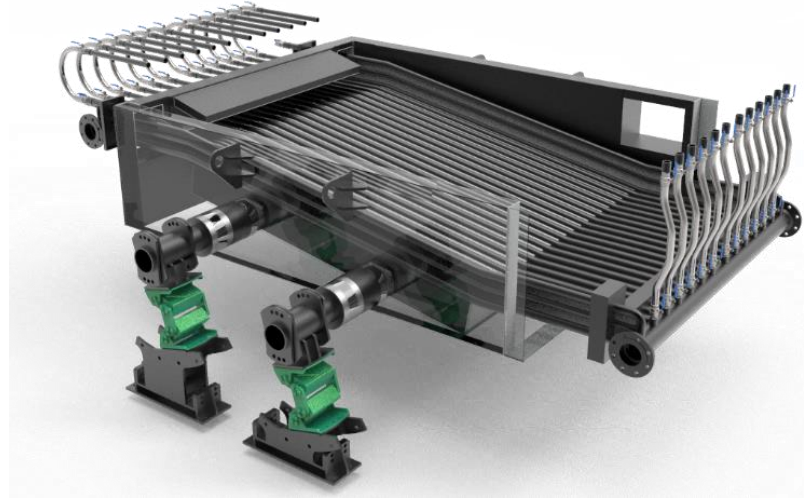
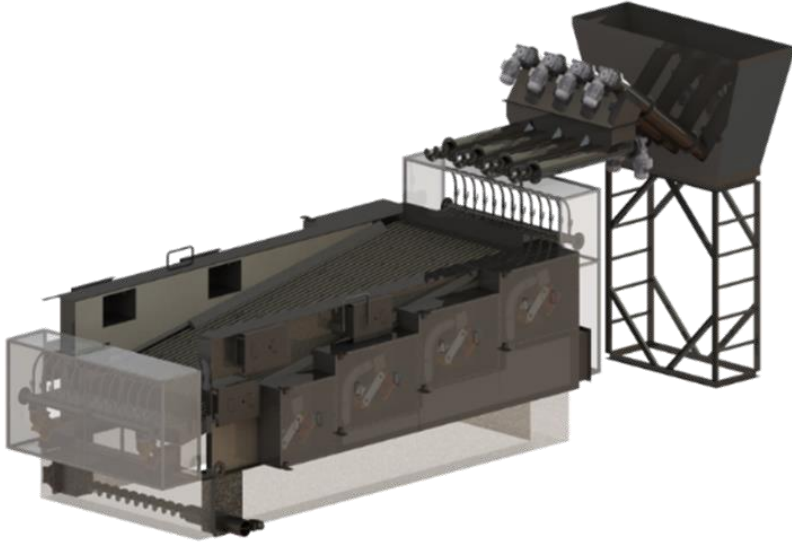

Advantages of WCVG System

- 1- Provides longer life time
- 2- Shut down period and maintenance costs are decreased due to unique design that requires less maintenance.
- 3- Operation efficiency is high.
- 4- System requirements can be tracked fully.
- 5- Wide range of solid fuel/biomass with various size, quality, ash content, and humidity can be used.
- 6- Natural Gas, Light Fuel Oil (Diesel), Heavy Fuel Oil (HFO) can be used as alternative fuel.
- 7- Includes automatic ash removing system which allows grate surface cleaning without shut down or burning auxiliary fuel and provides a continuous operation
- 8- There is no bearing or lubrication at the parts in contact with high temperature
- 9- Design is packaged and modular to shorten the installation time.

DESIGN - MANUFACTURING AND APPLICATION

» WCVG SERIES: WATER COOLED VIBRATING GRATE (WCVG) SYSTEM

Grate Structure

Water cooled membrane tubes that contain adequate number of air distribution channels.

Proper Fuel Type and Properties

Max. 30% humidity
5-50 mm grain size range
Min. 3000 kcal/kg lowest heating value (LHV)
Max. 25% mass ash content rate
Granuled structure to provide easy transfer to the combustion pot via automatic auger system is necessary

Primary & Secondary Air Feed

Air / Fuel ratio can be adjusted for maximum combustion efficiency and better emission
Secondary air distribution is provided at the side walls to guarantee maximum turbulence.

Fuel Feeding System

Fuel is transferred from bunker to combustion pot by two stage auger type feeding mechanism.

Fuel Bunker

Fuel bunker is designed appropriate for auger type fuel feeding system. For control of fuel feeding there are a level sensor and a fire extinguishing valve at the bunker.

Ash Extractors (Optional)

In WCVG systems there is an independent ash extracting system. This system provides a non-stop and minimum human interactive operation advantage.



DESIGN - MANUFACTURING AND APPLICATION

» WCVG SERIES: WATER COOLED VIBRATING GRATE (WCVG) SYSTEM



Some Biomass Types can be burnt in
AKKAYA WATER COOLED VIBRATING GRATE SYSTEMS



Woodchips



Apple Pomace



Wood Pellet



Seed Husk



Coconut Shell



Sawdust



Forest Residues



Corn Cob



Palm Kernel Shell



Wood Waste



Wheat Straw



Manure



Paper Mill Waste



Olive Pits



Olive Pomace



Energy Crops



Wood Briquette



Rice Straw

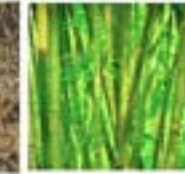

Bamboo Waste



RDF Pellet

DESIGN - MANUFACTURING AND APPLICATION

➤➤ WCVG SERIES: WATER COOLED VIBRATING GRATE (WCVG) SYSTEM



DESIGN - MANUFACTURING AND APPLICATION

» WCVG SERIES: WATER COOLED VIBRATING GRATE (WCVG) SYSTEM

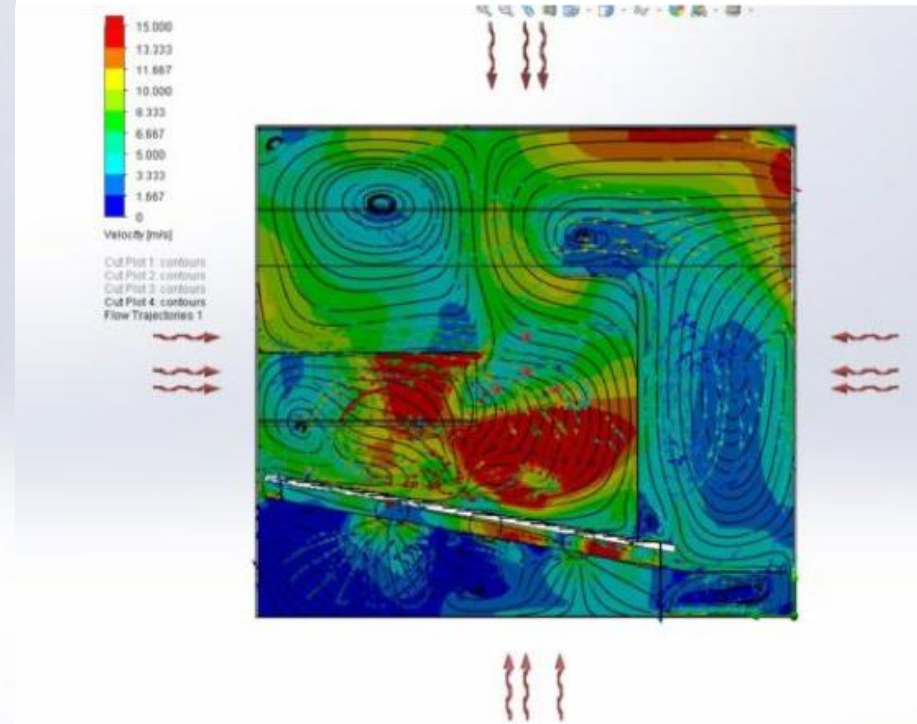
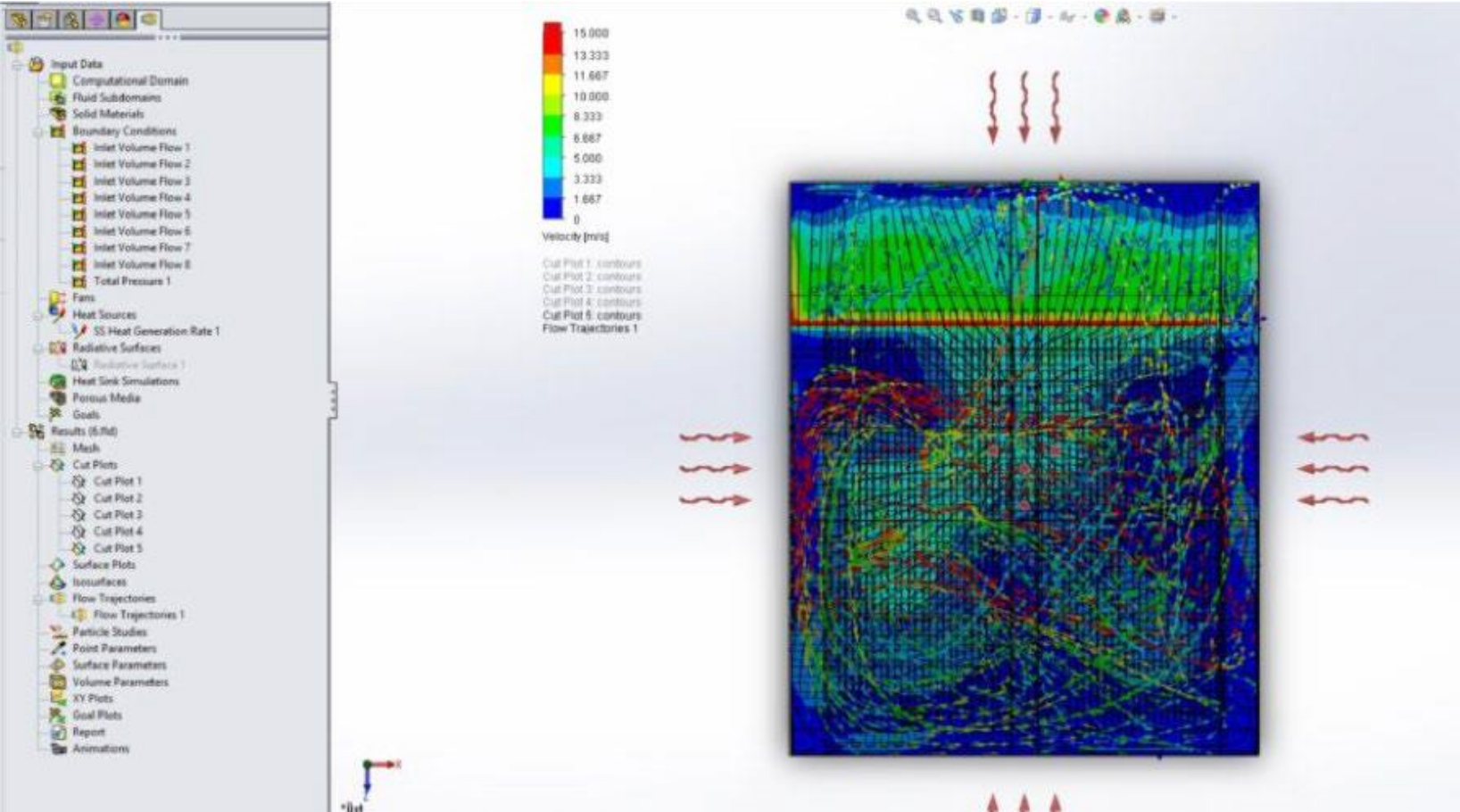

SAMPLE REFERENCES



Reference Project- 1

Location:	Turkey / Karaman
Capacity:	4000 kg/h – 8 bar
Fuel Type:	Biomass - Coal & Fruit Pits & Fruit Pomace
Process:	Confectionery Products

SAMPLE REFERENCES



Reference Project- 2	
Location:	Russia
Capacity:	10000 kg/h – 16 bar
Fuel Type:	Biomass - Sunflower Seed Husk, Natural Gas
Process:	Sunflower Oil Production

SAMPLE REFERENCES



Reference Project- 3

Location:	Romania
Thermal Capacity:	3750 kg/h – 8 bar
Fuel Type:	Biomass – Sunflower Seed Husk
Process:	Dairy Plant

SAMPLE REFERENCES



Reference Project- 4

Location:	Bulgaria
Thermal Capacity:	6000 kg/h – 16 bar
Fuel Type:	Biomass - Sunflower Seed Husk
Process:	Sunflower Oil Production

SAMPLE REFERENCES



Reference Project- 7

Location:	Morocco
Capacity:	6000 kg/h – 10 bar
Fuel Type:	Biomass – Olive Pomace
Process:	Food Products

SAMPLE REFERENCES



Reference Project- 8	
Location:	Morocco
Capacity:	4000 kg/h – 8 bar
Fuel Type:	Biomass – Olive Pomace
Process:	Dairy Products

DESIGN - MANUFACTURING AND APPLICATION

» STK SERİSİ: OTOMATİK ALTTAN BESLEMELİ STOKER SİSTEMİ

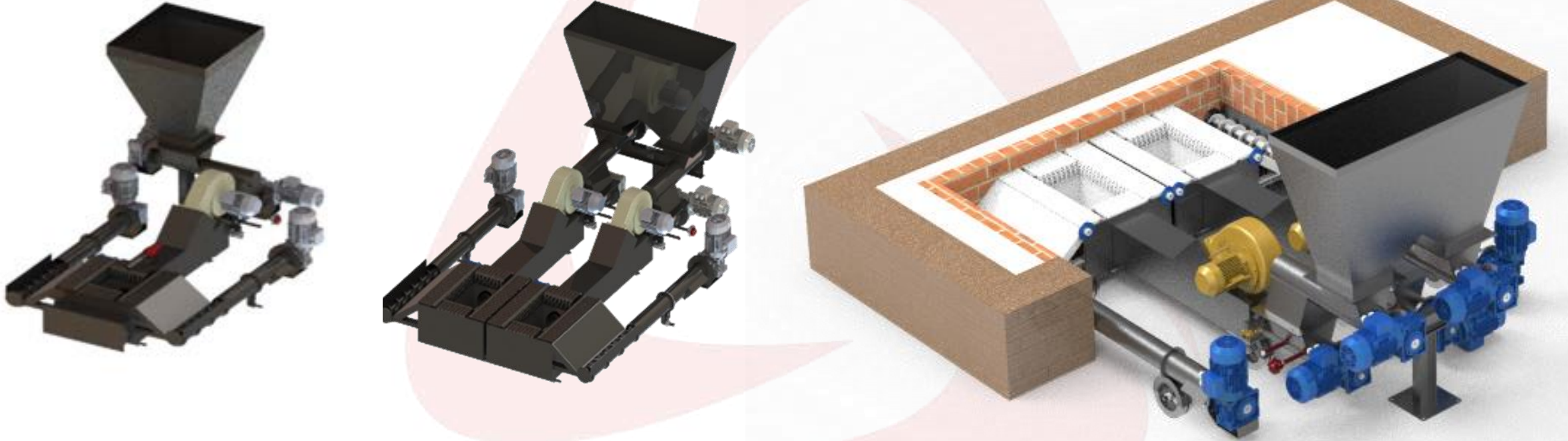

DESIGN - MANUFACTURING AND APPLICATION

» STK SERIES: AUTOMATIC UNDERFEED STOKER SYSTEM



BOILER AUXILIARY EQUIPMENTS

- FCONDENSATE TANKS / DEAERATORS



KT SERIES: CONDENSATE TANKS



SSD SERIES: SPRAY-SCRUBBER TYPE DEAERATOR SYSTEM

DESIGN - MANUFACTURING AND APPLICATION

➤➤ KT SERIES: CONDENSATE TANKS



DESIGN - MANUFACTURING AND APPLICATION

» SSD SERIES: SPRAY-SCRUBBER TYPE DEAERATOR SYSTEM

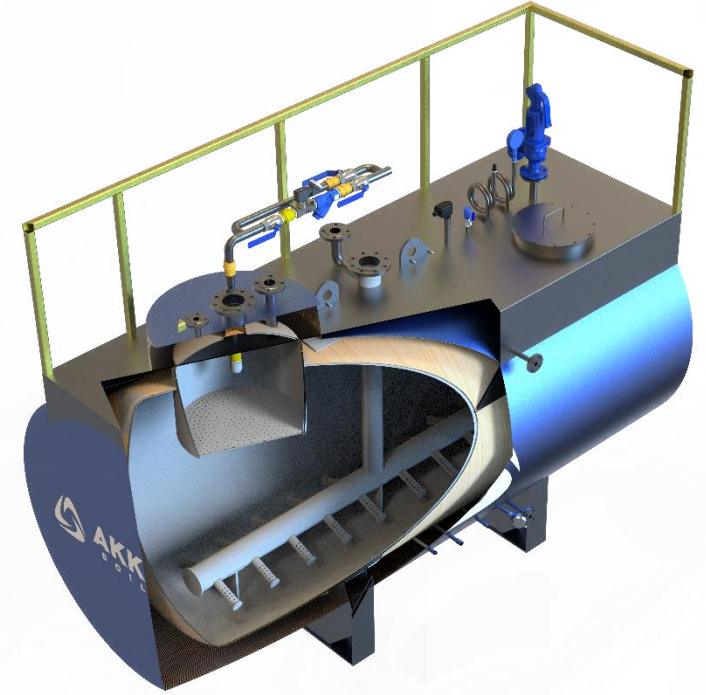

DESIGN - MANUFACTURING AND APPLICATION

» SSD SERIES: SPRAY-SCRUBBER TYPE DEAERATOR SYSTEM



BOILER AUXILIARY EQUIPMENTS

- FLUE GAS FILTER SYSTEMS



**MC SERIES:
MULTICYCLONE SYSTEM**



**SKL SERIES:
CYCLONE SYSTEM**

DESIGN - MANUFACTURING AND APPLICATION

➤➤ MC SERIES: MULTICYCLONE SYSTEM



DESIGN - MANUFACTURING AND APPLICATION

➤➤ MC SERIES: MULTICYCLONE SYSTEM



DESIGN - MANUFACTURING AND APPLICATION

» SKL SERIES: CYCLONE SYSTEM



DESIGN - MANUFACTURING AND APPLICATION

» SKL SERIES: CYCLONE SYSTEM



BOILER AUXILIARY EQUIPMENTS

- AUTOMATION SYSTEMS



CBS SERIES: ELECTRIC CONTROL BOARD SYSTEM

DESIGN - MANUFACTURING AND APPLICATION

➤➤ CBS SERIES: ELECTRIC CONTROL BOARD SYSTEM



Thank you for your attention



AKKAYA Isı Makinaları ve Doğalgaz A.Ş.

Adr. : 1.OSB.Yerli Su Sok. No:2 Selçuklu / KONYA – TURKEY

Tax Info: Selçuk V.D / 0290036252

Tel: +90 332 248 92 21 | **GSM:** +90 549 232 32 38

www.akkaya.com.tr

